GIRL ON STAND TELLS OF KILLING

BOSTON PUBLIC

WEATHER—Fair. FOURTH EDITION

AMERICAN

VOL. 7—No. 360 Entered in U. S. Patent Office. BOSTON, MONDAY, MARCH 20, 1911. PRICE ONE CENT.

Copyright, 1911, by the New England Newspaper Publishing Company.

ASYLUM HARBOR BRUTALITY TUBE PLAN CHARGED OUTLINED

Startling charges will be made at the State House on Wednesday when a hearing will be given on two bills, proposed by Dr. L. Vernon Briggs, a prominent Boston alienist, asking that sweeping changes be made in the laws governing State institutions for the insane, so that cruelties, which it is alleged are practiced there will be eliminated.

Allegations of brutality of an amazing character are made, not only by Dr. Briggs, but by Dr. Charles W. Page, of the Danvers Hospital. It was reported to-day that as a result of facts that have come to his knowledge, that Governor Foss may make a rigid investigation.

Dr. Briggs said to a reporter of the AMERICAN to-day that he had not asked that an investigation of conditions be made for the reason that for twenty years he had held that investigations led to nothing of consequence, but that he was working to have laws passed that would prevent a repetition of the mistreatment of patients.

On top of Dr. Briggs's charges, the Governor has been asked to investigate the death of George Lawson, a patient at the Westboro Insane Asylum who died Friday.

Relatives of Lawson, who was only twenty-three years old and lived in Lynn, cannot understand his death, as they say he was in apparent good health when his wife saw him at the asylum on last Thursday. Cuts and bruises about his head and face aroused the suspicion of his wife and brother that his death was due to other than the cause assigned by the hospital authorities. The brother, Horace Lawson of Lynn, called on Governor Foss Saturday, and asked that the manner of George Lawson's death be investigated.

Saw Patient Beaten.

Lawson was a traveling salesman for Kent & Smith of Lynn. He was committed to the Westboro asylum about four weeks ago. He was suffering from nervous prostration. He had been in bed but three days when he was taken to the asylum. Mrs. Lawson is reported to have said that when she visited her husband at the asylum a week ago she saw an attendant abusing a patient. When she again visited Lawson last Thursday he appeared to be in excellent health physically, and she has been prostrated by the shock of the news of his death the day following.

Alienist as Accuser.

Dr. Briggs will repeat the charges at the hearing next Wednesday on his bill to "prohibit certain forms of restraint as to insane in said institutions and on patients in public or private hospitals and sanitariums."

It has been said that he will reveal conditions in several of the State hospitals that control the brutality inaugurated by the Lemon Tewksbury investigation in Governor Butler's administration.

Dr. Briggs charges that brutality is the rule rather than the exception among the attendants, and that he has evidence that patients have been beaten and that the attendants make the patients do menial work around the hospitals. If they refuse they are struck at or placed in the violent ward with the worst patients in the institution.

It is alleged the pay offered by the State Board of Insanity is so poor that all the best men and doctors leave to go to other places; then men of less excellence are employed.

Two Deaths Reported.

Dr. Briggs suggests in his bills that all attendants be abolished, that all attendants be trained as all competent hospital nurses should be trained, and that enough indictment be offered to attendants, so that they can put their hearts into their work and not be indifferent to humanity.

According to Dr. Briggs in all the great hospitals of New York if an attendant is found to have assaulted a patient he is immediately arrested, but in Massachusetts there have been many cases where the attendants have simply been discharged and allowed to go to another State insane hospital and secure employment. In 1909 two deaths from brutality are cited.

Dr. Briggs has been investigating the conditions in the various hospitals for many years. He has many insane patients under treatment at the present time, and from actual experience the conditions that exist.

It was stated at the State House that

Continued on Page 2, Column 1.

WIGGIN'S DAUGHTER DIVORCE DEFENDANT

Highly sensational testimony was introduced during the hearing of the divorce suit of Raymond A. Fancy against his wife, Edith Wiggin Fancy, in the Suffolk Divorce Court to-day. Mrs. Fancy is a daughter of the Rev. F. A. Wiggin, the well-known spiritualist. She has assisted her father at his meetings in many Scher father at his meetings in many Scher-causon and is a well-known reader, herself. Both she and her father were in court. My Both she and her father were in court. My wife and I were married September 20, 1908, in Brooklyn, by her father," testified Mr. F. A. Wiggin. Fancy testified that he was a clerk in the Waterston Desk Co. after our marriage we took an apartment in the Back Bay. There many times my wife had several women come and spend the night there. They would often get intoxicated and smoked and lounged around. My objections had no effect." He gave other similar testimony.

IOWA THEATRE BURNS.

DES MOINES, Ia., March 20.—The Auditorium, the largest theatre in Iowa, was wrecked by fire to-day. The loss is $60,000.

Representatives of the Boston Chamber of Commerce argued before the legislative Committees on Railroads and Metropolitan Affairs to-day for a small portion of the South Station and East Boston land for allowing the New Haven Railroad to acquire the Boston, Revere Beach & Lynn road.

Henry Howard, chairman of the Public Utilities Committee of the Chamber, presented the legislative committee with several provisions which the Chamber wants incorporated into any bill for the proposed changes and construction. The Chamber wants the Railroad Commission to consider its suggestions and draft a bill for the Legislature.

Here are the provision asked for by the Chamber of Commerce:

The Sale of Bonds.

1. The State shall sheriff for the building of a two-track tunnel between East Boston and the South Station and its approaches, and shall sell bonds to provide the necessary funds. The construction shall commence as soon as suitable plans can be prepared. The plans for the tunnel and its approaches in East Boston shall provide for access to the city by other tunnels from East Boston in case they are authorized, and for access to the wharves and docks in East Boston to the eastward and southward of its location by the public or by any railroad. The tunnel shall also be designed with reference to the building at some later date of a tunnel connecting the North and South Stations.

"2. Provision shall be made as to the terms for the leasing of the new tunnel and its approaches by the Boston & Maine railroad, which terms shall be agreed to before the passage of this act. These terms should include the following provisions:

"(a) An annual rental to provide for interest and sinking fund sufficient to retire the bonds in thirty or forty years.

"(b) The right to use the tunnel by other railroads with the approval of the Railroad Commission, which commission, in the event of such use, shall apportion the rent and operating expenses.

"(c) The Boston & Maine Railroad shall furnish the track, electric power conductors and appurtenances subject to the inspection and approval of the Railroad Commission.

"3. The Boston & Maine Railroad shall be given the right to acquire forthwith the property of the Boston, Revere Beach & Lynn Railroad, on terms to be fixed by the Railroad Commission.

"4. The city of Boston shall finance and provide for the building of the necessary tunnel or subway connecting the present East Boston tunnel in East Boston with the tracks of the Boston, Revere Beach & Lynn Railroad.

Construction of Loop.

"5. Provision shall be made by the city of Boston for the construction of a loop at the Boston end of the present East Boston tunnel of sufficient radius to handle property cars only, which loop shall run through the tunnel, with or without a connection with surface tracks on Cambridge street, Providence yard, to be used for the necessary changes and additions to the platforms, entrances and exits of the present East Boston tunnel.

"6. The terms and conditions providing for the use of the extended present East Boston tunnel, and the use being a joint use with the Boston Elevated Railway, shall be determined by the double commission (Railroad Commission and Transit Commission), and shall include the following provisions:

"(a) The additional rails for the narrow gauge service to be installed and maintained at the expense of the Boston & Maine railroad, the other rails or tracks, electric power conductors and appurtenances to be installed and maintained by the Boston Elevated railway, which shall receive such compensation from the Boston & Maine railroad for the use thereof and for the propelling power as the double commission shall decide to be just and equitable.

Plans for Electrification.

"7. The narrow gauge Boston, Revere Beach & Lynn Railroad shall be extended to a Boston & Maine Railroad Union Station in Lynn and through the new subway to the tunnel entrance of the present East Boston Tunnel, and shall be electrified at the expense of the Boston & Maine Railroad, using equipment which may be operated through the East Boston Tunnel by the use of electric power transmitting conductors that are now in the East Boston Tunnel. An annual rental of the subway shall be provided for on the same terms as for the tunnel under the harbor.

"8. The Boston and Maine Railroad shall build two standard gauge tracks from Lynn to East Boston, subject to granting to the right of way of the Boston, Revere Beach and Lynn Railroad, and electrify the same.

"9. The New York, New Haven and Hartford Railroad shall electrify two tracks of its tracks from Readville to connect with the new tunnel so as to ready for use when the tunnel is completed, and when the Boston and Maine Railroad shall equip and operate with electric power, two of its tracks between Lynn and the junction of its Gloucester branch in Beverly within three year thereafter. This time may be extended at the discretion of the Railroad Commission.

BOSTON AND MAINE DECLARES EDUCATOR 'MASHER'

NEW YORK, March 20.—Dr. Booker T. Washington, the negro educator, was too ill from the beating he received last night from Albert Ulrich of No. 11½ West Sixty-third street, to appear in the West Side Police Court to-day as complainant against his assailant, and Magistrate Cornell therefore postponed the case until to-morrow afternoon, holding Ulrich in $1,000 bail.

Ulrich, who charges that Dr. Washington insulted Mrs. Ulrich, did his best through his lawyer to get off on bail until to-morrow, but the Magistrate declared the case was "too serious."

The prisoner was highly indignant, and said he would fight the case to "a finish." He declared that he had acted within his rights and was not afraid of the outcome.

Has Doctor's Certificate.

When the case was called Wilfred H. Smith appeared as Dr. Washington's attorney. He produced a certificate from Dr. Hosford, which stated that the educator's physical condition was such that he would be unable to appear in court but was confined to his apartments in the Hotel Manhattan.

James C. Moore attorney for Ulrich then asked that the prisoner be paroled. William J. Gibson another lawyer, who attempted to explain a difficulty in the case by saying that he appeared there in the "cause of justice," also asked that Ulrich be paroled.

After Magistrate Cornell had disposed of the case, Mrs. Ulrich who was in court, again declared that Dr. Washington had met her in the hallway of her home and addressed her with "hello sweetheart."

"I, J. H. Boston, who lives in the Sixty-third street house was in court with his two daughters. They said that they had seen Dr. Washington in a vestibule and passed him, but that he had paid no attention to them.

Mrs. Ulrich told her story of the affair to-day. She defended her husband's action, declaring that repeated overtures had been made by her. Mrs. Ulrich said she is a pretty young woman, talked at length after a conference with her husband.

"I was out for a walk last night," she said. "When I returned and entered the outer lobby this man was in the vestibule. He said, 'Hello,' but I made no answer. He then said, 'Hello, sweetheart.' I asked him what he meant. Then I ran and told my husband. He rushed out and said to this man, 'What are you doing here?'

"The man replied that he was looking for a friend. Then my husband said, 'What in ——— do you mean by talking to my wife?' The man denied it, but my husband said, 'Yes you did,' and went for him. I ran and called Mr. Hewett, with whom we live. When he saw the two fighting he said: 'Ulrich can take care of him.'

Admits He Ran Away.

"Then the man ran away toward Central Park and a detective came out of the hotel and stopped him. When he asked what the trouble was Mr. Ulrich said he wanted the man arrested."

While Dr. Washington's injuries were not serious they were quite painful, and his left ear was nearly torn off and there were bruises and cuts on his face.

Ulrich said that they struggled, rolling around the street, and that he broke away from him and ran east, in Sixty-third street, with Ulrich full of following the man, shouting "police," along Sixth avenue and south on Central Park West until the man he pursued was caught by Policeman Herzog of the West Sixty-eighth street station.

At police headquarters the negro educator's counsel demanded whether he should prefer a charge against Ulrich. He asked detective Quinn for his advice.

"I came to New York on Saturday and put up at the Hotel Astor," said Dr. Washington. "I spoke at the Church of the Pilgrims to-day, and then returned to my room. About 9 o'clock I recalled that I had received a letter saying that the auditor of Tuskegee Institute, D. C. Smith, was likely to be here. As I recalled the letter, Mr. Smith was staying with cousins in the Boston Elevated railway, which shall receive such compensation from the Boston & Maine railroad for the use thereof and for the propelling power as the double commission shall decide to be just and equitable.

Didn't Speak to Women.

"I went up to No. 11½ and entered the vestibule and pressed the button over a name that looked like that mentioned in the letter. I think the name was Moore. I thought that the people whose button I pressed might be at church, it being 10 o'clock. So I went out of the vestibule and began walking up and down the street.

"Then I went back to ring the bell again. Several women had passed me while I was walking up and down the street, and while I was in the vestibule, but I did not speak to them. Suddenly while I was in the vestibule the second door of the house was thrown open violently and a man without a collar and whisker on his breast, came out and smashed me on the head. 'What are you doing? Why are you trying to break into the house?' he said, or some thing like that. I thought he was a robber, I tried to defend myself. But he got the better of me, as you see."

TAFT WILL OPPOSE HASTE ON TARIFF

WASHINGTON, March 20.—President Taft will oppose any revision of the tariff without first securing a report from the tariff board and any action of the Democrans with the aid of the insurgent Republicans during the extra session toward flowward revision of the textiles schedules will be threatened with a veto. This is the information which the President allowed to become known to-day. He wants the extra session to take up reciprocity first, the permanent establishment of the tariff board second, possibly the Shipping arbitration and then a speedy adjournment.

THE NAPOLEON OF THE EAST

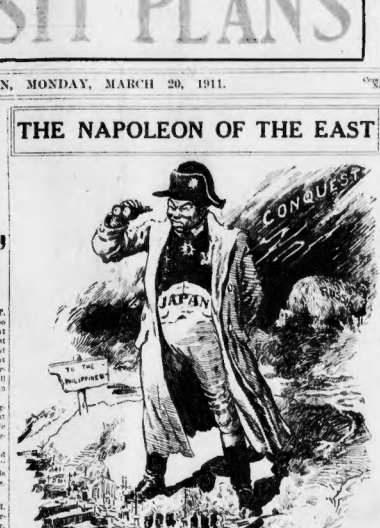

JAPAN AIMS TO RULE IN PACIFIC

LONDON, March 20.—Alan H. Burgess, M. P., a recognized naval authority and editor of the Navy League, said to the AMERICAN:

"The destiny of the Japanese, as often expressed to me by the Japanese themselves while I was in Japan, is the supreme command of the Pacific, and the furtherance of their national ideals will not permit, in their judgment, the establishment of any other naval power and themselves in Eastern waters.

"The possession of the Philippines by the United States is a direct incitement by the Japanese, with this destiny always before them, to question the right of the United States over those islands before the Republic reaches her maximum naval strength.

Strong Official Backing.

"This popular feeling in Japan has strong official backing. Then the attacks along the Pacific Coast by Americans upon the Japanese will inevitably induce our allies, probably sooner than later, to make their continuance an excuse for sharp diplomatic note.

"Knowing the temper of the Californians from that note to actual war is not a great step.

"For pursuance of such a war the Japanese consistently are most favorably placed. Having regard to their recent war with Russia and the excellent war training under Togo, the Japanese naval personnel ranks in actual fighting power at least 50 per cent. more than the numerical strength of the fleet suggests.

"Japan would be fighting from her own base in waters she understands intimately. Her allies have a natural aptitude for torpedo work.

"It is my firm conviction that, unless the United States makes a profound effort immediately, it is laying itself open to a disaster of which it is impossible to see the end.

"Lay Blame on Others."

"The Japanese would start in such a war with the sympathy of most of the world on their side, but they are sufficiently shrewd to place the onus and blame upon other shoulders.

"It is a remarkable fact that the people of the United States themselves seem most blind to the danger which, without organization, is patent to many who study international subjects here."

SANDWICH MAN HELD IN HOLD-UP CASE

Elmer Lee, nineteen, having no home, was arraigned by the police of the City Hall station shortly before nine to-day charged with assault with attempt to rob upon Hamburger, a tailor, at No. 258 Washington street. Lee was at one time a "sandwich" man for Hamburger, and when the tailor entered the corridor of the building to-day, Lee is said to have crashed at his throat. The latter called for help and Lee was held by several of the other occupants of the building until the arrival of the police.

BUILD UP BABY'S HEALTH. Peter John's Medicine is a safe remedy.

BROKER BROWN IS ARRAIGNED

Robert S. Brown, the State street broker, accused of forging the names of prominent Boston business men, was arraigned before Judge Stevens in the Superior Court to-day. The indictment was returned by the Suffolk Grand Jury last week. Brown, who was not represented by counsel, pleaded not guilty to the two counts of forgery and uttering. He was held in $5,000 bail to await trial.

The indictment alleges that the young State street broker forged the name of George Otis Draper as indorsed to a promissory note for $5,000, dated September 19, 1910, and with uttering the same note.

Unable to Furnish Bail.

Mr. Draper, who is the son of the late General William Draper of Hopedale, and nephew of Former Governor Eben S. Draper, made the complaint which led to the arrest of Brown in New York.

Brown had been in the Charles street jail since Friday. Arrangements had been made by the police for him to be bailed before arraignment if his friends could raise the necessary amount, but no bondsmen were forthcoming.

Before Judge Stevens Brown appeared somewhat the worse for his stay in jail. He had not been shaven and his dark suit, black hat and light brown overcoat were not in press.

It is alleged that he obtained more than $100,000 by means of his operations.

Arrested After Civil Suits.

The arrest was the result of civil suits instituted by holders of unpaid notes. Four suits were entered in the Superior Court by Charles H. Wooster, a note and money broker.

Brown was the treasurer of the Southern Maine Steamship Company. He has a wife and twin babies living in Brookline.

SEDERQUIST-BARRY TRIAL RESUMED

The trial of the four members of the failed brokerage firm of Sederquist, Barry & Company, charged with 102 counts of larceny and with conspiracy, was resumed to-day before Judge Jenney and a jury in the Suffolk Superior Court. Former Cashier Homer W. Barry testified relative to accounts on the books of the company.

To-day the account of Stephen Callahan of Haverhill was gone over. This account is mentioned in counts 26 and 29 of the indictments charging the firm with larceny.

40 LODGERS FLEE AT $20,000 LYNN BLAZE

The Belesalle Chambers, an apartment house at No. 138 South Common street, Lynn, was burned with a loss of $20,000. The blaze ran through the building with such rapidity that lodgers scarcely had time to get out with their baggage and some ran all their effects. About forty lodgers were in the house, and as soon as the cry of fire was raised, started a scramble to get out trunks and clothing. Before the flames cut off the stairways a considerable quantity of furniture and other effects were taken out.

POLICE GUARD WAGONS.

NEW YORK, March 20.—With 600 policemen on the streets of the district at Fifty-ninth street and Second avenue and an officer to protect each driver and helper, the Adams Express Company sent out forty wagons to-day.

THE WEATHER.

Fair to-night and Tuesday; moderate to brisk westerly winds.
Sun rises 6:33, sets 5:35.
High tide 2:58 a. m., 3:23 p. m.

UNWRITTEN LAW APPEAL IN SHOOTING

RUTLAND, Vt., March 20.—Seventeen-year-old Camila Covino, a pretty Italian girl of Poultney, took the witness stand in the Rutland district court to-day to tell why she shot and killed Luigi Vermillo, a man old enough to be her father. Vermillo died in Albany, N. Y., a week ago. The girl was charged with first degree murder. Her defence was based on the "unwritten law." It was the first case of its kind in Rutland County.

"JUSTIFIABLE HOMICIDE."

After her lawyers had told Justice Sabin'on that it was a case of "justifiable homicide," Miss Covino testified that Vermillo had made improper advances to her and that she shot him only when she felt the man would take advantage of her.

No case here in years has attracted so much attention. The court room was packed. Farmers and their wives drove into Rutland early to-day from every part of the countryside.

Girl Tells Her Story.

The dramatic was not lacking in the bearing of the case. Almost the first words from Miss Covino's lips drew to her the sympathy of her hearers. Continuing her story of what happened the morning of January 31 she said:

"I hardly realize what the charge is against me. Why, in my country, I'd have a right to shoot a man who insulted me. America is more free than Italy, they say. The man attacked me, so why could I not shoot him dead? He insulted me, and then I shot him."

To the spectators in the court room it appeared that the Covino girl did not feel the seriousness of the charge the police had placed against her.

On the stand she made a pretty picture. She was neatly dressed in a plain black skirt, a white silk waist and a white fur boa. Her lawyers were G. W. Clapp and W. H. Rowlands, the latter representing the prosecution were Attorney General J. G. Sargent and State's Attorney H. L. Stafford.

In an indictment under the law Miss Covino pleaded not guilty after the charge against her was read. On the stand she said:

"I was alone in the house with Vermillo. He attempted to force me unduties with him to the second floor. He threw his arms about me. He choked me so that I struggled. He made improper advances to me. I broke away from him finally. I went into a room and concealed a revolver. I got there underneath my sweater. I came out and again he attacked me. He grabbed me in his arms.

Insulted with Money.

"Vermillo took out his purse and offered me money. I spurned him. Then he went over to the window to see if any one was coming. I was terribly afraid. As he turned to look out I shot him in the back. Then Vermillo started and ran. As he left the door, I fired twice more at him, but I did not hit him. He went into the next house.

"I ran from the house myself to the quarry where papa was working. I told him what I had done. Papa came back to the house. He later took Vermillo to the train for Albany, to go to the hospital."

The defence testified that Vermillo had entered the Covino home before the shooting. He said the girl had complained to him that Vermillo was making advances to her. He said he told the girl not to be frightened, that "the old man was probably going crazy," and that she must not pay any attention to his actions. He said he then left the house, and did not hear of the shooting until later in the day.

LEWIS IS IN DOUBT ABOUT NEW POSITION

William H. Lewis, the Boston negro, assistant to District Attorney French, who has received a recess appointment as Assistant Attorney General, is in much in doubt about accepting the appointment, for he will go to Washington this week to consult the Attorney General. The letter in that Mr. Lewis does not want to give up what he now has in Boston for an uncertain position in Washington. While he may accept the press appointment and become Assistant Attorney General, he can draw no pay until the Senate ratifies his appointment. Opposition to the appointment has been indicated. Mr. Lewis does not want to give up his Boston position until he is reasonably sure of being confirmed by the Senate.

MURPHY MAY END N. Y. DEADLOCK

NEW YORK, March 20.—Governor Hughes's veto message, which was a campaign promise, it is said, that Charles F. Murphy would do his best to end the senatorial deadlock this week. Mr. Murphy's pledge it is stated, he to hold another caucus, without the insurgents, and again make William F. Sheehan the nominee. Then, the plan is to have Mr. Sheehan withdraw. A third caucus is then to be held to select a compromise candidate. Mr. Murphy is said to have agreed to submit the names of Morgan J. O'Brien and A. Gaby Herrick.

POLSON PLEADS TO CHARGE OF FORGERY

Charged with forging and uttering checks to the amount of $345, James T. Polson was arraigned in the Suffolk Superior Criminal Court to-day before Judge Stevens and held in $1,500 for trial. He pleaded not guilty and not being able to furnish bail, he was sent to jail.

FINED FOR OPIUM SALE.

NEW BEDFORD, March 20.—Sam Lee, a Chinaman with a tea importing store in William street, was fined $100 to-day on the charge of selling opium.

Contest Headquarters

IS NOW LOCATED AT

No. 275 Devonshire Street

(Directly Opposite From the Old Location)

NEW LUMBER CASE CHARGES

John L. Sullivan, a contractor, who was indicted jointly with former Senator Frank J. Linehan, charged with stealing lumber, was arraigned to-day before Judge Sisson in the Suffolk Superior Criminal Court on a new indictment in connection with the lumber cases.

A second arraignment is expected in connection with the same case.

Sullivan, on the new indictment, which was returned secretly and became known to-day for the first time, is charged with larceny, receiving stolen property and conspiracy. The second uttering, in all seven counts. It is set forth in the indictment that Sullivan on the 28th day of March, 1906, "one hundred feet of lumber, worth $140 from James H. Hall and Sons, then and there did feloniously receive and have, and that on December 9 he stole, with another, 12,284 feet of lumber from Edmund G. Pond, and Son, stripping boards, all worth $12,284, the property of said Pond

INSANE ASYLUMS ARE TO BE INVESTIGATED

Continued From First Page.

he had letters from sources that offer indisputable evidence that brutality rules in some of the insane hospitals, and he thinks the State Board of Insanity is more responsible for existing conditions than the superintendents of the hospitals. He claims the board does not allow enough money to secure proper attendants.

Punishment Imposed.

Dr. Briggs declares he has in his possession letters from Dr. Owen Copp of the State Board of Insanity relating to suggestions for the correction in some that Dr. Copp has opposed nearly every bill that Dr. Briggs has introduced.

Among the facts that Governor Foss has been given is that attendants, if found guilty of brutality, are simply discharged and they may then go to another hospital and secure employment. One doctor, it is claimed, had a patient badly beaten by two attendants. One of the men was discharged, but the other is still employed at the hospital. Among the allegations brought to the attention of the Governor was that men who apply for positions at the hospital are not examined in any way.

These attendants are paid $5 a month, which Dr. Briggs claims is not enough to secure a competent attendant. He believes that a person who is ill with a disease of the mind needs just as careful and kindly care as patients at the general hospitals.

Governor Foss has been furnished with evidence claiming to show that if a person is but slightly ill mentally and has not enough money to send to a private sanitarium he is placed in State hospitals and often placed subjected to the violent ward. A case at a school teacher is cited as illustrating this condition of affairs.

She, it is said, was stripped and doused with a hose. She was then turned loose among a number of people who are chronically insane.

This school teacher, it is claimed, was told to scrub floors, and although she had never been accustomed to manual labor before, when she refused she was placed in a violent ward for punishment. Hundreds of cases of brutality, with names and dates, have been placed in the hands of Governor Foss.

Asylums Overcrowded.

The Governor has ascertained that $2,500,000 is used for the maintenance of insane patients in the State during the year and that $500,000 a year is spent exclusively for the buildings and other improvements. Dr. Briggs claims that the number of insane patients in the State is constant and is increasing and that for this reason the insane hospitals are becoming more overcrowded.

Among some of the other charges made is that there are not enough doctors to care for the unfortunates, as one doctor has to look after 200 patients. Except for some minor ailments no treatment is given to more than 50 per cent. of the insane patients of the State.

Dr. Briggs claims there are no resident dentists at the hospitals with the result that the teeth of the patients become poor and their food does them no good.

During 1909, it is claimed, the nursing staff at the various hospitals changed more than three times, and in this way there were different sets of indifferent attendants and charges of the patients.

According to the annual report of the State Board of Insanity for 1909, there were two deaths from brutality. One was Richard Mitchell. In the report the State Board says that in both cases the guilty attendants were prosecuted, but it has been called to the attention of the Board since that the men responsible for the death of Richard Mitchell in Austin Farm were not prosecuted until the Typographical Union had preferred charges.

Dr. Page Quoted.

At the twenty-first semi-annual conference of the State Board of Insanity and the trustees of the different institutions for the insane in Massachusetts, which was held at the State House on May 18, 1910, an important discussion took place on "Precautions Against Ill-treatment of Patients in Institutions," in which Dr. Charles W. Page of the Danvers Hospital said:

"I believe that trouble between hospital employes and patients under them, in nine out of ten cases, is the outcome of the so-called-for aggressive attitude toward the patient on the part of the employe, and this I state as my conviction a far more than thirty years' experience as an officer in hospitals for the insane.

"To illustrate this point, one of many cases which I have investigated may be cited. At the conclusion of a meal in a ward dining room, on the women's side of the hospital, the head attendant unlocked the door and ordered 'All out.' Among the patients was a muscular young woman who frequently disregarded orders of the nurses, but who could not be called vicious or quarrelsome.

"As she passed the end of the table, near the door, she took from it a glass of milk which had been deposited there for another patient who had not cared to drink it. The nurse observed this and immediately shouted, 'put down that glass.' Instead of complying meekly the patient only hurried out of the small dining room, pursued by the nurse, who repeated her order.

"About eight feet from the door, in the adjoining hall, stood a table, upon which the patient placed the glass, having neither drunk nor spilled the milk. She then handed it to the end of the ward, still followed by the nurse, who insisted that the patient must take the glass back to the dining room table. As the nurse, determined and threatening, finally approached the patient faced her, and taking hold of each wrist, held the nurse right at arm's length. While now in a good-natured way, the patient laughing all the time.

Nurse Shouts for Help.

"The nurse shouted for help, and eventually three other nurses were engaged in pushing the patient, who was finally thrown to the floor and held there while one nurse, taking off her shoe, used the heel as a bludgeon on the patient's face. From some source a stout stick, several feet in length, was produced and used to beat the patient. The four nurses engaged in this disgraceful attempt to command obedience and intimidate were discharged at once.

"This patient was generally cheerful and often playful in manner. She might be treated less kindly had no trouble what-ever with her, but she could not be intimidated. The milk had no value and would have been thrown in the sink had it been left on the first table. She simply refrained from drinking it when the nurse objected, but she did not obey the letter of the orders of an imperious nurse. At several stages the affair would have ended quietly had the nurse possessed good sense and self-control. This affair has attended the employment of report slips now in daily use in Denvers.

"If such mistaken methods could be eradicated from hospital management and the power of persuasion, through kindness and intelligent tact, be substituted, actual ill-treatment of insane patients would cease."

Filene's

Tunnel Bargain Basement

Nothing Can Stay Here Longer Than 5 Weeks!

Compare this with Stores of which you know where Stocks are carried from Season to Season, and even from Year to Year

Then You Will See How Extraordinary These Prices must be in order to Close Out all These Thousands of Dollars' Worth of Merchandise QUICKLY, so as to avoid losses from the Automatic Price Reduction System.

TUESDAY

Among Hundreds of Extraordinary Bargains—This lot of Misses' and Small Women's

DRESSES

(12.50 values)

5.95

For Misses and Small Women—14, 16 and 18-year sizes: made of all-wool serge, medium weight.

New large, square collar, in semi-sailor style, makes the model an attractive one.

Waists—4.00 Pure Irish Linen

Tailored Waists: hand-embroidered: tucks and plaits . . .

1.95

Hundreds of Other Lots Not Advertised—TUESDAY!

5.95

Gloves—Kayser's 75c Imported Chamoisette Gloves: Gauntlet wrists, white, chamois, gray and biscuit

25c

TO CURE A COLD IN ONE DAY. Take LAXATIVE BROMO Quinine Tablets. Druggists refund money if it fails to cure. E. W. GROVE'S signature on each box. 25c.

ENTERS HARBOR WITH ALL SAILS SET

The oldest "salts" on the waterfront stared in amazement as the Norwegian bark Hatholmen made anchorage off Bird Island flats under full sail. It was the first time in a generation that a square rigger has made the upper harbor under sail.

With a stiff southeast breeze on her quarter, the bark, from Montevideo, passed in through the Narrows with everything from courses to royals set. The ship Neponset pulled alongside the high iron sides of the bark and passed for a time. The big bark was in ballast, and, with every inch of her towering canvas drawing, moved along like a steamer.

LA TOURAINE BRINGS $432,000 FOR BANKS

NEW YORK, March 20.—The French liner La Touraine, which arrived from Havre yesterday, brought $432,000 in specie for the banks of this city. She reports that just before reaching Sandy Hook she sighted the wreck of a schooner. As the wreckage is a menace to navigation, a revenue cutter will be sent out to-day to dynamite it.

W. L. DOUGLAS

ESTAB. 1876 $3.50 & $4 SHOES FOR MEN

$3.00 SHOES FOR WOMEN.

W. L. Douglas Spring Styles include more Snappy and Up-to-Date Shapes in Oxfords & High Cuts than ever before produced.

W. L. Douglas warrants every pair of his shoes to hold their shape, look and fit better and wear longer than any other make, giving you better value for the money than you can obtain elsewhere.

When you buy W. L. Douglas shoes you will be pleased because of the fit and appearance, and when it comes time for you to purchase another pair you will be more than pleased because the last ones wore well and gave so much comfort.

BEWARE OF SUBSTITUTES.

CAUTION The genuine have W. L. Douglas name and the retail price stamped on the bottom, which protects the wearer against high prices and inferior shoes.

Boys' Shoes, $2 & $2.50

The Best School and Dress Shoes for the Price in America.

If you cannot obtain W. L. Douglas shoes in your town, write for catalog. Shoes sent direct from factory to wearer, all charges prepaid. W. L. DOUGLAS, 152 Spark St., Brockton, Mass.

W. L. DOUGLAS SHOE STORES IN BOSTON:

425 Washington Street, 291 Washington Street, 150 Hanover Street, 112-114 Summer Street, cor. Lincoln. 53 Court Street, cor. Howard.

TO-DAY'S CABLE NEWS

Up to Midnight London Time

Plan Testimonial for Dickens Descendants.

LONDON—The fact that there are twenty living descendants of Charles Dickens—three children and seventeen grandchildren—"who are by no means placed in the world as descendants of Dickens ought to be" has been made known to the public by Lord Rosebery in a meeting attended by many prominent men at the Mansion House. Now that the centenary of the birth of Dickens is about to be celebrated throughout Great Britain it is proposed to raise a testimonial by the issuance and sale of from 5,000,000 penny stamps bearing the portrait of the great novelist.

Wine Growers Burn Tax Notes.

PARIS—At Bar-sur-Aube thousands of vineyard owners and workers gathered around a bonfire on the public square and burned notes, which they placed in grape baskets before burning. The cause of the demonstration was the recent action of the government in excluding the sparkling wines of the department from the champagne class.

Earle's Daughter to Be a Nurse.

LONDON—Nurse Grimston is the name by which Lady Sibyl, the fifth daughter of the Earl and Countess of Versiam is known at the Lon on Hospital, the Nurses' Training Home, where she has begun a course of preliminary instruction in bandaging and other methods of aiding the ill and injured.

Kaiser's Daughter May Wed.

VIENNA—The Neue Freie Presse says it is reported that Princess Victoria Louise, Ferdinand is to marry the daughter of Kaiser Wilhelm of Germany. In discussing the rumor the paper says that there are numerous precedents for the marriage of a member of the house of Hapsburg to a Protestant.

To Explore Antarctic Coast.

ADELAIDE, Australia—It is announced here that Dr. Douglas Mawson, professor of geology, who accompanied Shackleton Antarctic expedition two years ago, will start in November to explore 2,000 miles of the Antarctic coast which lies nearest Australia.

Ernest Crofts, R. A., Dead.

LONDON—Ernest Crofts, R. A., the noted painter and Keeper of the Royal Academy, is dead. His picture, "A Retreat; Episode of the German-French War," was exhibited in the Royal Academy in 1874.

Medal for Eugene Higgins.

PARIS—The French government has awarded a life saver's gold medal of the second class to Eugene Higgins of the New York Yacht Club for gallantry in saving the Frenchman at the time of the wreck of the yacht Varuna.

Kaiser a Good Tile Maker.

BERLIN—The Emperor's success as a manufacturer of glazed tile on his estate in Kadinen has been so marked that he has found it necessary to have the plant enlarged.

Pope Receives Americans.

ROME—The Pope received Bishop Hefferan of Winona, Minn., and Fathers Sullivan and Hall of Newark, N. J., in audience yesterday.

C. L. U. AGAIN URGES CITY LIGHTING PLANT

Resolutions urging the ownership of its lighting plant, condemning any change in the savings bank laws of the State, or any additional preference to Spanish War veterans in civil service positions were adopted by the Central Labor Union. The plan for a lighting plant provides for 11,000 lamps at a total cost of $1,240,000, with a net cost of $20.58 a year, a saving of $18,929 a year over the lowest bid submitted. "Its only strong point is that the lowest one is not the lowest," is the coinciding sentence in resolutions against the city bidding down and giving contracts for the disposal of garbage. The closing out of this contract is declared to be "a blow at union labor which will serve no good purpose to the citizens."

WOMEN AID UNION CONVENTION PLAN

Headed by Mrs. Josephine E. Laycock of No. 7 Common street, the wives and sweethearts of the 5,000 union bartenders, waiters, cooks and restaurant employes of Boston have formed an auxiliary union to help further the social success of the general convention of the international union, to be held in Faneuil Hall from May 8 to 13 inclusive. Mrs. James W. Conley is treasurer of the auxiliary and Mrs. H. Gerraughty secretary, and Mrs. E. Crawford vice-president. This is expected to be the largest convention ever held by the union. Five hundred delegates are expected, among them a number of women delegates.

CANADIAN MINERS THREATEN STRIKE

CALGARY, Alberta, March 20.—A great strike which would tie up the coal mining industry in Western Canada and affect nearly 10,000 men is threatened. The miners have placed a number of demands in the hands of the operators, chief among these a request that the "open shop" be discontinued. So far neither side has shown a tendency to yield although conferences are going on. Labor leaders declared to-day that the strike, if called, would take effect April 1, when the old agreement between employes and employers will terminate.

REMOVE DEFECTIVE ARMOR ON FLORIDA

NEW YORK, March 20.—Men who have labored unceasingly and vainly in the Broome navy yard to do what reason alone to-day their efforts to remove a piece of defective armor from the hull of the battleship Florida, by the difficulty of the work lies in the fact that the plate rests upon one and is lapped by another plate. The Bayale Steel Company is paying the cost of the removal of the plate and will furnish a new plate valued at $10,000.

STAMPEDE TO NEW CALIFORNIA GOLD

RENO, Nev., March 20.—A rich gold strike in Lassen county, California, that surpasses Goldfield or Tonopah has caused a stampede from here. A train left yesterday with hundreds of prospectors. Scores are runs $20,000 to the ton.

$ 35,000 PRIZE COUPON DISTRICT 1 VOTE

NAME

ADDRESS

TOWN AND STATE

VALUELESS AFTER APRIL 3, 1911.

BUICK CAR MARCH PRIZE

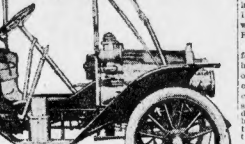

Buick runabout, latest model, to be given to the candidate polling the most votes by subscription under the special vote bonus offer for March in AMERICAN'S $35,000 Prize Contest.

By THE CONTEST EDITOR.

The Contest Editor promised, when the prize of an automobile runabout was announced as part of the double March offer, to give a detailed description of this car a little later. Here it is:

This car is a Buick runabout, Model 14, fully equipped, with top and glass front.

It has an eight-inch wheel base, a semi-elliptical front and full elliptical rear springs. The frame is of truss steel. It has sensitive type, sliding gear transmission, disc clutch, Schleber carburetor and Remy magneto.

It seats two people, has a sixteen horse-power engine and will develop a speed of forty miles an hour.

The runabout comes in two colors, red or blue. The winner can have choice of either hue.

This Buick is a latest model, fitted with every possible appointment and is one of the neatest, nattiest runabouts on the market to-day. It is a tremendously popular car. Candidates can see duplicates of it at the Buick office in the Motor Mart, Park square, Boston.

This is the car which is to be won by some energetic candidate during the forty-one days in March. Candidates know the conditions of the double March offer. They are unique in their extraordinary opportunities offered to candidates, both to boost their contest standing and to win a splendid trophy.

The special vote bonus feature of the double March offer enables candidates to pile up votes at an amazing rate. Each candidate is given a special vote bonus of 2,000 votes for each and every lot of ten subscriptions turned in between March 1 and March 31, inclusive. This work is easy and above the regular vote credit given for all subscriptions.

The second part of the double March offer is the opportunity to win the Buick prize runabout. This is to be awarded to the candidate polling the highest vote by subscription during March.

Candidates are not only given an unusual chance to get votes by subscription for themselves, but are also offered a valuable prize as reward for the one who does the best.

Would any candidate like to win this Buick car? Would a fish swim? Just give him the chance.

The winner of this car can go spinning over the Spring roads in fine style. And he won't have to wait till the main contest has run its course, either. This car is to be awarded for the March special alone. It is one of those quick action prizes, so to speak.

All candidates who take advantage of the special vote bonus feature in the double March offer will boost their standing in the main contest, irrespective of who wins the Buick runabout. That is one of the best things about this March offer. While you are hustling to get the car your individual voting strength is increasing all the time.

Meanwhile the month of March is breezing along. It has only eleven more days to run. There is one week and a half left in which to get the benefit of that big vote bonus offer.

The first list of candidates' standing by districts has been published for all districts. The special vote bonus is by no means a big factor in determining relative positions in the next list of candidates standing. Those who are taking advantage of this bonus offer will move upward in the list. Those who are not will fall back.

Keen candidates realize this and are governing themselves accordingly.

FREIGHT HANDLERS IN NEW COMBINE

Higher wages for the 5,000 freight handlers employed on the railroads in Boston is the object of a combination that is taken in the Knights of Labor and American Federation of Labor organizations. John R. Dalton is chairman of the new council and James Tarpey secretary. These men now get $2.25 for a nine-hour day.

DIAZ TO REMAIN, SAYS DIPLOMAT

WASHINGTON, March 20.—Further mystery was added to the Mexican situation to-day by Ambassador de la Barra, when he issued a statement denying that any plan was under way for the retirement of President Diaz.

"There is absolutely no truth in the report that President Diaz will resign the presidency," declared the ambassador. "Our private advices here show that President Diaz is in good health mentally and physically and there is entire harmony in his cabinet. Nor is there truth in the report that Senor Limantour, minister of finance, will succeed him at the present time."

GUSTAVO MADERO INSISTS DIAZ WILL BE FORCED OUT

NEW YORK, March 20.—Gustavo A. Madero, brother of the Mexican revolutionary leader, announced to-day that he had just received positive information that President Diaz would soon retire to make way for Senor Limantour, now Minister of Finance.

"Limantour has gone to Mexico to confer with Diaz," he said. "Heretofore Diaz has held the confidence of the financiers of the world, who believed that he was the only man who could keep peace in his country. But the revolution has become so successful that this confidence has been destroyed. Limantour will succeed Diaz, but he will remain as President a short time. He will be followed by a revolutionist, perhaps my brother.

"There is no truth in the report published this morning that John D. Rockefeller had written to Diaz and had asked him to retire because of a $20,000,000 business deal with us. If Diaz saw that report he would laugh at it."

Senor Madero said that he expected news of successful battles by the revolutionists to-day. He said that the revolutionists were making splendid headway.

COTTON OUTPUT FOR 1910 SHOWS GAIN

WASHINGTON, March 20.—The Census Bureau to-day issued a report on cotton ginning. The report shows for 1910 11,941,563 bales, counting round as half bales and including linters, compared with 10,320,269 bales for 1909, included in the statistics for 1910 are: Linters, 397,592 bales; Sea Island cotton, 90,268 bales; round bales, 112,887 bales. The average gross weight of the bale is 501.2 pounds for 1910; for 1909, 496.6. Expressed in equivalent 500-pound bales, the 1910 crop is 11,968,757 bales, compared with 10,-315,362 bales for 1909. Cotton estimated by ginners and delinters as remaining to be ginned and included in the 1910 statistics, is 20,109 bales. The number of gins in 1910 was 28,211, compared with 29,069 for 1909.

BOSTON MAN MAY SUCCEED VINTON

Two Boston clergymen have been named as candidates to succeed the Rt. Rev. Alexander H. Vinton, late bishop of the diocese of western Massachusetts. They are the Rev. Alexander Mann, D. D., rector of Trinity Church, and the Rev. Edmund S. Rousmaniere, D. D., of St. Paul's Church, Dr. Mann has been rector of Trinity Church for six years. The committee to elect the head of the western Massachusetts diocese will assemble in Christ Church, Springfield, soon after Easter.

Makes Home Baking Easy

ROYAL

ROYAL GRAPE CREAM OF TARTAR BAKING POWDER

Absolutely Pure

The only baking powder made from Royal Grape Cream of Tartar

NO ALUM, NO LIME PHOSPHATE

DON'T CUT OUT VARICOSE VEINS

Just reduce them, stop pain and eliminate with

ABSORBINE JR.

A liquid, safe, antiseptic, disinfectant, resolvent liniment, and a proven remedy for this and similar troubles. Mr. R. G. Kellogg, Dorket, Mass. before using this remedy, suffered intensely with pain and size inflamed veins they were swollen, knotted and hard. He writes: "After using several bottles of ABSORBINE, JR., they have entirely reduced the veins, and I have had no return of the trouble during the past 11 years." Also removes Goitre, Painful Swellings, Bruises, "Black and Blue" discolorations, etc. It's a pleasant manner. Book 7 P. Free. Price $1.00 per bottle at druggists or delivered. W. F. YOUNG, P.D.F., 119 Temple St., Springfield, Mass.

Double Legal Stamps will be given with every purchase mornings, until 12 o'clock noon, at Wolf's, "My Clothier," corner Hanover and Portland Streets. Single stamps thereafter.

WE EXTEND A CORDIAL INVITATION To View Our Regal Showing of

Spring and Easter Millinery

Tuesday, Wednesday and Thursday, March 21st, 22d and 23d

Hats that hail from the Rue de la Paix are here, ambassadors from France, to exploit the extreme millinery models—hats designed by the most skilful New York artistes are here too, shaped along the Parisian lines, yet showing how deftly American genius can adopt the foreign fashions—hats fresh from the hands of our own corps of milliners, likewise here, to prove that Boston genius can compete successfully with the Importations and the Metropolitans—All reflect the highest art and milady's latest whims in charming Millinery.

Your Attendance Is Particularly Desired

R. H. WHITE Co.

Business Notice.

CASTORIA

For Infants and Children.

The Kind You Have Always Bought

Bears the Signature of Chas. H. Fletcher

HAREM FAILS TO SCARE 'EM

"Who's looney now? Aha. It's a press agent," exclaimed the lithe Miss Squirrel on the Common yesterday afternoon as he saw a well-cyed man gazing despairingly at an expense bill for seven skirts and cab hire. Here's what made the press agent loony.

Fifty fair young press agent who revives a beautiful plan to obtain extra publicity for his show by way of the harem skirt, and carries it out only to discover that Boston apparently doesn't care a rap whether his show girls wear harem skirts or the conventional ones.

Names, photographs and all the incidentals, especially the name of the theatrical company with which the two harem-skirt-wearing was displayed the newest feminine diversion on the Tremont Street Mall were all ready for the anticipated riot would bring a rush of reporters and police—especially reporters—to the scene.

The press agent planned well, but he overlooked one element. Boston isn't riotous, and besides, after some of the sartorial concoctions in feminine dress that Boston has have passed upon, it takes more than the harem to scare a cop.

Consequently when the press agent chaperoned his two harem-skirtites about the Mall he aroused only languid interest among the other promenaders. The wearers of the near-pants were not bull-looking. That much can be said. The connoisseurs were blank, and partially concealed by comfy, ordinary skirts. The connoisseurs of the spectators varied, but applied mostly to the wearers of the pant-loons. There was no riot. Not even a policeman. After the front had penetrated to the end of the press agent, he called a cab and sent the poor girls to their hotel.

PROTRUDING FEET CAUSE AN ARREST

WORCESTER, March 20.—Peters's feet brought him into Central District Court to-day. They didn't bring him there in the ordinary sense, because Peters didn't come to court of his own accord. He has been over by the police station since Feb. 26, when Mrs. Hattie Chatfield complained that he had broken in the door at her home, No. 21 Arch street. The police have been about twenty-four hours behind Peters ever since. But they received a Sunday tip that Peters was at Henry M. Hazard's home at No. 122 Piedmont street. Patrolmen Oliver Blake and Lyman S. Gordon went to Hazard's home. Peters was not in sight. But a large pair of shoes, projecting from under a lounge, caught Blake's eye. Hegrabbed the shoes, which contained Peter's feet.

When Your Back Aches Suspect the Kidneys

Backache is kidney ache in most cases. The kidneys ache and throb with dull pain because there is inflammation within. You can't be rid of the ache until you cure the cause—the kidneys. There's no better recommended remedy than Doan's Kidney Pills.

Miss Sarah A. Berry, trained nurse, 100A Main St., Malden, Mass., says: "In my profession as a trained nurse many cases of kidney disorder come to my notice. I have found Doan's Kidney Pills to be an excellent remedy in relieving the conditions arising from such disorders. They seem to act as a general regulator and tonic for almost every symptom of these derangements. I have no hesitation in giving Doan's Kidney Pills my endorsement."

Remember the name—Doan's. For sale by all dealers. 50 cents a box.

Foster-Milburn Co., Buffalo, N. Y.

PROCTOR WEDDING IN THE FENWAY PALACE

Miss Marguerite L. Burtt, bride to-as of George W. Proctor in Fenway Palace wedding.

A Conservatory of Music romance culminated to-day in the Gothic chapel in Mrs. John L. Gardner's Fenway palace, in the wedding of her musical protege, George W. Proctor, pianist at the Conservatory, and Miss Marguerite L. Burtt, his former pupil, and librarian of the Conservatory. It was the first wedding to be solemnized in the chapel.

Mrs. Gardner, Ralph W. Flanders, manager of the Conservatory, Mrs. Flanders, and Mr. and Mrs. Wilson were the only witnesses of the ceremony, which was followed by a wedding dinner in the great Gothic dining hall of the palace.

Honeymoon in East.

Mr. and Mrs. Proctor will remain at the bridegroom's home in Brookline for two months, after which they will make an extended honeymoon tour of Europe and Egypt.

Mr. Proctor has a fine residence near Mrs. Gardner's estate in Brookline, overlooking the Chestnut Hill reservoir, and it has been thoroughly renovated for his bride.

It is nearly eighteen years since Mrs. Gardner sent Mr. Proctor from his home in Charlestown to Vienna to study the piano under Leschetizki. When a child Mr. Proctor displayed rare musical gifts. He had a sweet, pure soprano voice, and for three years sang in the choir of the Church of the Messiah. Then his voice changing, he became organist of the Church of the Redeemer. He remained one year there and then became organist at the Messiah, where he remained until he went abroad.

For a short time after entering the Conservatory he studied with Professor John Alden, then he became Carl Faelten's pupil for four years. He studied organ and composition with Mr. Whiting. So great was his application that he usually spent fifteen hours out of every twenty-four at the piano.

Praise by Paderewski.

For two weeks before he went abroad he was asked by Clayton Jones to play the second piano at the musicales given to Mrs. Gardner's salon. It was then that Mrs. Gardner became interested in the young musician.

When Paderewski was in Boston a reception was tendered him at the Conservatory and he gave a recital in Sleeper Hall. In return the pupils gave him a recital, and young Proctor played Paderewski's own composition—the great concerto. He played it so well that Paderewski went to the green room and, placing his hands on the boy's shoulders, told him he had done well, and looking into his eyes, said: "I should know by your expressive eyes you have a musician's soul."

Miss Burtt came to the Conservatory from her home in Cambridge, N. Y., six years ago when she was nineteen years old. For a time she studied the piano under Edwin Klare, living in Dana Hall on Hemenway street. Later she studied under Carrie Antlony, and finally became assistant librarian. Two years ago Miss Burtt moved from Dana Hall to the home of Mrs. P. J. Flemming at No. 44 St. Stephen's street, Back Bay.

Love at First Sight.

It was about a year ago that Miss Burtt confided to a friend that she had met Mr. Proctor and that he was a most charming gentleman. Then her friends, and the friends of Mr. Proctor as well, understood that it was a case of "love at first sight." Shortly after this Miss Burtt became a student of Mr. Proctor and her advancement in her art was rapid.

On several occasions Miss Burtt and Mr. Proctor were seen together at social functions and their friends easily guessed their coming marriage.

During the last two weeks Miss Burtt has been recuperating in a private sanitarium in Brookline, while the marriage details have been attended to by others.

PRIEST'S ADVICE HOW TO MARRY

CLINTON, March 20.—The Rev. Edward J. Fitzgerald, pastor of the Church of the Holy Rosary, warns the young women of his flock against marrying misers. "Never marry a miser," he said to the girls in the course of a sermon on "Marriage." O her advice he gave was: "In selecting of life partner there is no need of chaining him with a microscope for fifteen or twenty years to see if he is all there. One year's courtship is sufficient." To the young men he said: "Don't lose your head over an angel face or follow the swish of a silk skirt adorning a Venus-like figure."

WIDOW GETS PART OF PETTEBONE RICHES

WILKESBARRE, Pa., March 20.—Announcement was made to-day that an agreement has been reached between the lawyers representing Mrs. Minnie Harris Pettebone, who says she is the widow of Nathaniel Pettebone, and Wyoming and other relatives by which his $12,000,000 estate will be finally divided. It is said that the widow will receive a goodly sum in cash, and that her child will get an annuity.

NO PILGRIMAGES TO VATICAN THIS YEAR

ROME, March 20.—It may be stated authoritatively that no pilgrimages, whether led by Catholics or not, will be received in audience by the Pope during the present year. No exceptions will be made. No papal audiences have been granted to the members of any particular pilgrimage from the United States or elsewhere.

POSTOFFICE ROBBERY

Chief Postoffice Inspector Leathers man to-day received word that the postoffice in Dover, Mass., was broken into Saturday night. It was evidently a job done by amateurs for the reason that the safe was untouched and only a few articles of no real value were stolen.

GREEN REJECTS BOSTON GIRL

A lonely girl, tired of her narrow, dull existence, as she calls it, in Boston, wants to marry Colonel Edward Hoskinson Robinson Green, the son of Hetty Green, Anne Green's eccentric multimillionaire. The Boston maid is only one of 200 women from all parts of the world who have sent proposals to the fifty-three-year-old colonel. The letter from Boston reads:

In the Puritanical Old Hub there is one woman who longs to break over conventions, and so she is writing to the Colonel from Texas to see if he will entertain her matrimonial views. I am a Vermont girl who came down here to teach school and has found Boston with all its culture a narrow place. How I do long to be back to have my existence enlivened! Look at us [illegible] Here's an extraordinary chance; why can't we meet and mutually agree to wed? FRANCES.

She'll Sigh in Vain.

Frances, as well as the 199 others, will have to sigh in vain for the Colonel. He admits that one day when he was bored he did say he might marry if he found the right girl—rich or poor. Thereafter marks were printed. Hence the letters.

"They all come from a foreigner in France," said the Colonel, telling of his correspondence. "There's one from a girl living in Constantinople and another from Constantinople I have received all told. I suppose I would find some from Russia, Japan and India, too, if I should search. I haven't answered any of them. I am not going to. I am a busy man, managing my mother's estate. That's enough for me."

Scented and Sugary.

The letters are, most of them, scented, and all of them very tender and sugary. Many of them enclosed alleged photographs of the senders.

Colonel Green is well known in Boston, where he comes frequently to look after his mother's real estate.

APPLAUD GIRL IN 'SLAVE' TRIAL

Spectators in the Superior Court at East Cambridge where Morris Rosen had a Malden real estate man, is on trial on a "white slavery" charge, to-day openly applauded when Esther Anderson, one of the two young girls by whom he is accused, declared that Rosenthal's lawyer could not attack her character.

The incident occurred after hours of argument on a motion to quash the indictment against Rosenthal, made by Lawyer Greenhood. The jury was excluded during the argument. Lawyer Greenhood claimed that it was unfair to try his client on two charges at once. His motion was overruled. He then called Esther Anderson as the first witness for defense.

Question Excluded.

"Do you know where Warrenton street is," asked the lawyer.

District Attorney Higgins sprang to his feet. "Your Honor, I object," said he. "This case is going to try and attack this girl's character."

"He can't do it," said the girl from the witness stand.

Instantly handcuffing was heard all over the room. The officers were sometime in quieting the room. Continuing Mr. Higgins said:

There was plenty of chance for attacking the girl's character while she was under cross-examination. I don't think I have ever heard of a motion like that."

Judge Dana excluded the question. Miss Anderson then denied that she ever had a room on Warrenton street opposite the stage entrance of the Nickerson theatre.

Inspector Greenleaf of Malden and Harry Gordon, a Malden boarder, were also called. Lawyer Greenhood and the District Attorney clashed frequently over questions raised on the trial.

Finally District Attorney Higgins declared he was willing to admit that Rosenthal was at Gordon's house on the night of January 7, when Betty girls testified that he was at the house in Short street where they lived on that night.

Complains of Delay.

"I'll admit that Rosenthal was with Gordon that night and that the girls were mistaken," said Mr. Higgins. "I'll agree to that for the sake of having this trial come along faster. There is too much delay."

Off and on the time that's worrying you," said Lawyer Greenhood. Before calling Miss Anderson to the stand Lawyer Greenhood asked for a suspension that he might get evidence that he had heard of recently. District Attorney Higgins objected, claiming that the defense had time enough over Saturday and Sunday. The suspension was not granted.

NINA WHITMORE, BRIDE-TO-BE OF BOSTON DOCTOR

NINA WHITMORE.

A dramatic courtship, which began at a fashionable Boston dramatic recital when the bride-to-be read a reading, will be crowned in Pittsburg next month when Dr. Charles Russell Morgan of Boston, a former United States Navy surgeon, and Miss Nina Whitmore are to be married. The wedding announcement was made yesterday in Boston by Dr. Morgan, who is a graduate of Tufts Medical School.

While Dr. Morgan was at Tufts he was invited to attend an entertainment given by the students of the Leland Powers School. He fell in love with Miss Whitmore almost at first sight when she came on the stage to read. Miss Whitmore, who was born in Nevada, is an instructor of dramatic art in Pittsburg and many of her pupils are daughters of the wealthiest set of that city.

FEDERAL GRAND JURY MEETS TO-MORROW

The Federal Grand Jury, which has not been in session since last December, will convene to-morrow. Several important cases are to come before the body, among them the case of Victor M. Wolf, the broker, charged with using the mails to defraud customers. Another case to be considered is that of Dr. Smith Sherman of Roxbury, charged with using the mails in a scheme to defraud by claiming the existence of a cure for the white plague. The former city physician in Springfield. The case against Wolf is based on confessions to thefts from the Pittsfield National Bank, will also come before this jury.

LONG RANGE WEATHER FORECAST FROM SUN

WASHINGTON, March 20.—Marked advances in the science of agriculture and a long range weather forecast will be made should an investigation now being conducted by the Smithsonian Institution prove that the sunspots, or fire spots, are reducing a corresponding change in the earth's temperature. Dr. C. G. Abbott, director of the astrophysical observatory, confidently predicts that the sun variation theory will be proven, which would constitute a great astronomical achievement.

BLANCHE BATES AIDS IN BURGLAR CATCH

NEW YORK, March 20.—Miss Blanche Bates, the actress, helped the police of lookers to capture a burglary suspect last midnight. A policeman saw a man trying the door of Public School No. 16, in West 54th street. The policeman called Sergeant King from headquarters. While on his way to the scene, King came upon an automobile containing a party of five, and asked if they would let him ride, as he was on urgent business. The owner of the machine, Miss Bates, was in the party, and immediately consented.

DR. ELIOT AT 77 KEEPS AT WORK

Charles William Eliot, president emeritus of Harvard, is seventy-seven years old to-day.

To-night he will address the students of the university at the Harvard Union. His subject will be "University in Family, College and State." This is the first time President Eliot will have talked to Harvard undergraduates since April 13, 1909, and a large crowd is expected to be present.

Advancing years have not left their mark on Dr. Eliot. He is as spare and as active as ever. To-day he remained at his home, No. 13 Fresh Pond Parkway, Cambridge. He received many congratulatory letters and telegrams. One of the remembrances which pleased him was a copy of Judith's book "Precious Thoughts" given him by the pupils of the arts and crafts department of the Malden High School, who themselves bound the book in leather.

"Yes, to-day is my seven-seventh birthday," said President Eliot smilingly. "I see no more at any work as usual."

President Eliot considers himself in the best of health, due to his daily exercise.

THE SECRET OF SUCCESS

Genuine Merit Required to Win the People's Confidence

Have you ever stopped to reason why it is that so many proprietary articles are extensively advertised, all at once drop out of sight and are soon forgotten? The reason is plain—the article does not fulfill the claims of the manufacturers. This applies more particularly to a medicine. A medicinal preparation that has real curative value almost sells itself, as like an endless chain system—the remedy is recommended by those who have been cured, to those who are in need of it. In no case is this more the subject a prominent local druggist says. "Take for example Dr. Kilmer's Swamp-Root. Its unparalleled sale for many years and never hesitate to recommend, for in almost every case it shows immediate results, as many of my customers testify. No other kidney remedy that I know has had a large a sale."

The success of Dr. Kilmer's Swamp-Root is due to the fact that it fulfils every wish in overcoming kidney, liver and bladder disease, and the many ailments and troubles and neutralizes the uric acid which causes rheumatism.

A free trial bottle will be sent by mail, absolutely free. Address Dr. Kilmer & Co., Binghamton, N. Y., and mention this paper. Sold as druggists' in bottles of two sizes—50c and $1.00.

SUNSHINE AND Scott's Emulsion

are the two great creators of energy. You can get along without *Scott's Emulsion* if you have enough sunshine, but for the millions who don't get much sunshine,

Scott's Emulsion

is absolutely necessary. You can always get *Scott's Emulsion*. Get sunshine, too, whenever you can.

THE STORE OF QUALITY Brewer-Macaulay Co. 525 WASHINGTON STREET. Formerly J. G. SMALL CO.

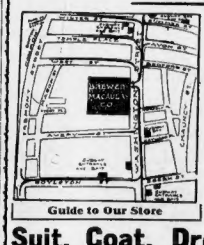

Guide to Our Store

JUST 9 DAYS

To Sell Out the Entire Stock of

J. G. SMALL CO.

Preparatory to the Opening of a New Store—which will be known as

Brewer-Macaulay Co.

We have purchased the entire stock of the J. G. Small Co. from their trustees, and in order to clear our shelves of this merchandise we intend to sell every

Suit, Coat, Dress, Waist, Skirt, Petticoat, Trimmed and Untrimmed Hat and Fur Piece

Regardless of former selling prices. This is not a stock that has been carried all season, but many lots of new merchandise purchased from leading manufacturers for this season's wear. We intend to open with a entirely new stock—shop UP at all times a complete line of everything that is new and up to date for **WOMEN, MISSES AND SMALL WOMEN.** But before we do this we MUST sell out the stock we have on hand. This sale offers great values within the next nine days for shrewd buyers. Read every item carefully. Money-saving opportunities are hidden in every line.

BLACK WILLOW PLUMES

$6 Values for this sale.. $2.98
$10 Values for this sale.. $5.00
$12 Values for this sale.. $7.50
$20 Values for this sale.. $12.5
$25-$35 Values for this sale. $18.75

SATISFACTION GUARANTEED OR YOUR MONEY REFUNDED

This is the foundation upon which we intend to build up our business. The men at the head of this new firm are broad, liberal business men, and they mean to make this a store for the people—a store where satisfaction is to be the predominating factor.

WAISTS SAMPLE LINE OF

Dainty Lingerie Waists, lace and embroidered trimmed, that were made by a celebrated New York manufacturer to sell for $2.00, $2.50 and $3.00. Special during this sale for..... **$1.50**

MILLINERY

$1.00 Untrimmed Straw Shapes, each.....48¢
$10.00 and $12.50 Tailored and Flower Trimmed Hats $4.98
$7.50 Imported Shapes...$2.98
$6—$10.00 and $12.50 Stiff Trimmed Hats in the new rough braids.....$4.98
$1.50 and $2.00 Wings and Fancy Feathers.....48¢
$1.00 and $1.50 Fine French Flowers, each.....39¢

SUITS

12—Misses' $25.00 Suits, navy and black serges, patch pockets.....$15.00
1—$39.00 Black Broadcloth Braid Trimmed Suit.....$19.00
1—$35.00 Blue and White Checked Model Suit.....$25.00
12—$25.00 Blue and White Check Suits.....$16.50
10—$25.00 Black and White Stripe Suits.....$16.50
3—$30.00 Black and White Shepherd Plaid Suits, satin trimmed, new.....$23.75
6—$25.00 Navy Blue Serge Suits, braid trimmed, with collars.....$18.75
Suits for Extra Large Women.....$25.00
$18.50 Black Cheviot Suits...$10
20—$25.00 Black, Blue and Brown Cheviot Suits, Skirts satin lined.....$15.00
12—$37.50 English Two-toned Cheveron Strictly Tailored Suits.....$12.50
4—$29.00, $35.00 and $45.00 Odd Broadcloth Suits.....$18.75

DRESSES

$16.50 to $20.00 new Figured and Striped Foulards and Taffeta Dresses.....$10.00
A large variety of new Summer Silks, including new styles. Special.....$12.75
20—New Striped Taffeta Silk and Foulard Dresses that will sell quickly at.....$15.00

WAISTS

$1.50 White Tailored Waists..79¢
$7 Fine Dutch Neck Lingerie Waists.....$3.50
$5 and $6 Tailored Waists, fine handkerchief linen, hand embroidered.....$2.98
$1 Dutch Neck Linen Waists..39¢
$5 Silk and Madras Tailored Waists.....$2.98

COATS

Women's and Misses' Coats.....$10.00
$5—$16.50 Gray Worsted Coats, satin lined.....$8.75
$5—$18.75 Heavy Fancy Melton Top Coats, sailor collars, blue and black.....$8.00
1—$10.00 Black, Full Length Coats.....$5.00
Blue and Black Serge Coats for.....$10.00
125 Black Serge Coats..$15.00
15.00 Slip-On Raincoats...$1.98

FURS

4—$98 Nearseal Coats, 52 inches long, shawl collar.....$60.00
4—$50.00 Black Russian Pony Coats, 50 inches long.$25.00
1—$45.00 Nearseal Eton Coat, Persian lamb trimmed $10.00

All Garments Purchased During This Sale Will Be Altered Free of Charge

COME IN AND BE CONVINCED— Dr. Estabrooks Really Operates Without Pain

The Alveolar Method Replaces Lost Teeth Without Use of False Teeth or Artificial Crown.

DR. ESTABROOKS A REAL PAINLESS DENTIST

597 Washington St.

Bald Heads

are caused by neglect of the first principles of hair culture.

Lorrimer's Excelsior Hair Tonic

will save you from the results of hair neglect. Dandruff, hair falling, thin and faded hair do not exist where Lorrimer's is used. It's cheap, too. 25c, 50c, $1.00.

Sold everywhere.

Clean Soiled Hands

Use Lorrimer's Oriental Pumice Soap. Removes stains, soil and skin blemishes. Oriental Pumice Soap, 25c.

Indexical Silver Soap, 5cts. Cakes 10c.

CRYSTALITE ILLUMINATING OIL

Burns 100 hours. Gives you better light and more of it. No smoke. No smell. Ready in a handy can. At your grocer's.

WATERPROOFED LITHOLIN LINEN

COLLARS 25c CUFFS 50c

At your dealers, or by mail on receipt of your Write for booklet. THE FIBERLOID CO., 2 and 3 Warren Place, New York.

$2.50 in merchandise or $2.00 in cash will be given for filled Logan Stamp books at Wolf's, "My Clothier," corner Hanover and Portland Streets.

BOSTON BROCKTON — WORCESTER BEVERLY — HYDE PARK LYNN

A little out of the way, but it pays to walk

VALUES

¶ Not simply selling clothes for the sake of the dollars involved—but confidence building—making and holding customers by the close-margin-of-profit plan—selling the best only—ALWAYS.

¶ Ours is the kind of a store that, we believe, will appeal to you—Try it and see.

Good Clothes $12.50 to $35

SPRING OVERCOATS AND SUITS

Who's Your Hatter?

Safe to wager that we will be after you buy just one hat of us. Value-giving and good service are bound to do the trick.

Kennedy-Special Hats..$2.00
Crofut and Knapp Hats $3.00
Stetson's at.....$4.00

STAR SHIRTS—ARROW COLLARS
Neckwear in Rich Assortments.

Kennedy's GOOD CLOTHES

30-38 SUMMER STREET—BOSTON

2 POLITICIANS HELD FOR TRIAL

Lester F. Winchenbaugh, a Boston paper dealer at No. 140 Olive street, who is an insurgent in Hyde Park town politics, and George Jeffers of Hyde Park avenue, Hyde Park, were arraigned in the Dedham District Court to-day on charges of distributing unsigned circulars and were held for a hearing on March 29 in bail of $500 each.

There are six complaints against each defendant. It is charged that the circulars were distributed on the occasions of the town meetings of February 8 and February 24, when the question of the purchase of the water company plant by the town and annexation to Boston were up for discussion. It is reported in Hyde Park that officials of the Hyde Park Water Company are behind the prosecution.

The circulars were shown in court. On that distributed on February 8 appears on one side a picture of a bag of gold on which are the figures "$500,000" and underneath which is printed in heavy type, "What they got."

Lawyers, $17,531.73; experts, $13,154.09; water company purchase price, $416,000.

Under these figures in heavier type is the question, "Why we want to know."

On the other side is a picture of a lemon with the figures $165,125 under the caption, "What We Got."

The circular distributed on February 24 was of yellow hue and was signed "Citizens' Committee." Under the line "Those for Annexation," was printed: "The water company and its friends favor annexation. Why? To escape investigation. The Bigor interests and the license element favor annexation. Why? So we can have saloons in Hyde Park. Bad government in Hyde Park can be beaten. Bad government in Boston is solidly intrenched."

BOTTLE BILL BATTLE TO OPEN THURSDAY

The fight to repeal the "bar and bottle bill" of last year opens next Thursday in the House of Representatives at the State House. Four measures aimed to nullify the bill will be presented by the "wets," who have adopted an ingenious plan of action to win over some of the legislators who are pledged to vote down any attempt to repeal the bill of last year. It is pointed out to these legislators that by voting for either the Doherty or Fahey bills they can accomplish the same result and still remain true to their pledges.

KILLED BY FALL IN HOLD.

SOUTHAMPTON, Eng., March 20.—While superintending the embarkation of troops on the transport Orcona to-day, Colonel Browne, the marine officer, fell into the hold and was instantly killed.

If It's at Morse's, It's Correct
If It's Correct, It's at Morse's

TO THE FRONT

One of the brilliant leaders in clothing's onward march is the Genuine
WASHINGTON MILLS
GRAY CLAY SUIT
Adapted for present wear.
Good weight, stylish and superbly tailored.
Always sold at twenty dollars—now at
$16.00
It constitutes a veritable bargain.
It is "Morse-Made"
and that means the most for your money.

Leopold Morse & Co.

FEAR CLOGS TRIAL OF THE CAMORRISTS

SIGNORA CUOCOLO

Jury Terrorized by Threats and Sanity of Abbatimaggio Questioned.

VITERBO, Italy, March 20.—Fear that the jury, terrorized by threats and doubtful of the sanity of the chief government witness, will acquit the thirty-six Camorrists on trial here is openly expressed.

The sanity of Abatemaggio was questioned after the close of Saturday's trial, and this may of itself result in a postponement until he can be examined. At any rate it is unlikely any witnesses will be heard until after Easter.

Nicola Morra, who is accused by the government of being the head of the actual murderers of Gennaro Cuocolo and Signora Cuocolo, renewed his attack on the carabineers during his examination.

He alleged they terrorized witnesses and forced them to make accusations against innocent persons. He admitted, in answer to a question by Judge Biasibi, that he had attempted to escape to the United States on a false passport. This was because he was being persecuted by the carbineers, he said.

Morra denied the police were in league with the Camorra. He said Abatemaggio, the informer, plotted with the carbineers to bring about his ruin.

At a result of Morra's revelations on the stand, the presiding judge was forced to agree to summon Detillo, King's Procurator at Naples, as a witness. Morra denounced Detillo, saying he had pointed him out for identification instead of having witnesses point him out from among several other prisoners. Sensational developments are expected when Detillo's evidence is heard.

The defense is more than satisfied with the result of the examination of Sorino and Morra, who, while admitting previous convictions, denied that they committed the Cuocolo murder. They almost succeeded in substantiating the statements made by the prisoners in denouncing the carabineers.

BROOKLINE CHURCH DEDICATED TO-NIGHT

The new Leyden Congregational Church at Beacon street and Englewood avenue, Brookline, will be formally dedicated this night. The dedicatory sermon will be preached by the pastor, the Rev. Dr. Harris E. Hoyt. The address of fellowship from churches of other denominations in Brookline will be delivered by the Rev. Dr. William H. Lyon of the First Parish Unitarian Church, and that in behalf of the Congregational churches by the Rev. Dr. Ambrose W. Vernon of the Harvard Congregational Church.

The circulation of the AMERICAN is 200,000 more than its nearest competitor and 100,000 more than all the other evening papers of Boston combined.

CUOCOLO

For the murder of these two the band of Camorrists is on trial. Signora Cuocolo, who was the religious beauty of the Naples underworld, was known as La Sorrentina.

SHELL WARSHIP IN ARMOR TEST

CRISFIELD, Md., March 20.—With the battleships of the Atlantic fleet, Rear Admiral Schroeder commanding, acting as spectators, the battleship New Hampshire this afternoon hurled broadsides into the old battleship Texas, anchored off San Marcos, ten miles off here in the upper reaches of Chesapeake Bay. Great secrecy is maintained by naval officials. Orders from Washington governing the firing have that no information, technical or otherwise, would be made public concerning the bombardment. Ordinance experts of the navy and a corps of artillery officers, headed by Brigadier-General Crozier, chief of ordnance, U. S. A., were aboard different ships of the fleet to watch the firing.

Secretary of the Navy Meyer, Senator Clapp of Minnesota, Representatives Roberts of Massachusetts, Loud of Michigan and Greeg of Texas were in the midst of the fleet on the Dolphin.

It was the first time in the history of the American navy that a battleship has been used as a target, a costly experiment when the target is a ship that cost $5,000,000. It was a test, however, navy officials say, that was greatly needed to determine the effect of armor-piercing shells upon the intricate mechanism of a battleship. Usually the Navy Department in conducting tests of guns and armor plate permit naval attaches of foreign governments to be witnesses. In this instance the request of the foreign naval officers was ignored.

FISHERMAN RAISED; ONE BODY RECOVERED

GLOUCESTER, March 20.—The seagoing fishing boat Hope, sunk last Tuesday in the harbor here by a collision with the schooner Hattie E. Heckman, has been raised and towed to the flats. At last accounts the body of Edward Anderson, one of the four members of the crew who were drowned, was found near the wheel.

THE PILLSBURY'S
"It's the Right Kind"
FLOUR
Cobb, Bates & Yerxa Co.
And Grocers Everywhere

HOAR DEFENDS THE JURY BILL

State Senator Roger Sherman Hoar, defending his bill for jury trials in injunction cases, writes the AMERICAN as follows:

Editor Boston AMERICAN:

I am writing to the AMERICAN in support of my Jury Trial Bill, because I consider that the AMERICAN will give fair and impartial treatment to the subject. The bill in question provides for a trial by jury whenever a person is accused of violating an injunction which covers a matter already covered by statute. The reason for this is simple. Our constituting grants jury trial to everyone accused of crime, as a safeguard to the principle that every man is presumed innocent until he is proved guilty.

An injunction is merely an emergency statute. When an injunction is issued forbidding a matter already forbidden by statute, the injunction becomes more than a mere emergency statute. It becomes a usurpation of the jurisdiction of the criminal courts. It is an attempt to deprive the accused of his right to trial by jury, or (more usually) his trial from the criminal courts to the equity courts.

It is a principle of our law that the more serious the accusation against a man the more carefully should his innocence be safeguarded. Now, the only argument against the whole bill that is even plausible, is that it puts a premium on crime by giving greater protection to the accused's presumptive innocence, the more serious the offence with which he is charged. This argument is a pure sophistry. It would be just as reasonable to say that our criminal laws put a premium on crime because we give a person accused of murder greater protect on to his innocence than a person accused of spitting on the sidewalk.

Declares System Wrong.

This bill is not an attack on the injunction system, but merely provides a just method of determining whether or not an accused person is guilty.

There is more reason for a jury trial in cases of injunction contempt than in by other case, in civil cases: The plaintiff accuses, the jury determines the acts, and the Judge applies the law to the facts as found by the jury. In criminal cases: The State accuses, the jury finds the facts and the Judge applies the law to the facts as found, but in contempt proceedings: The judge accuses, the judge determines the facts, and the judge applies the law to the facts as found by himself. The result of this strange and this is none the less tyrannous because we have judges, at present, who do not take undue advantage of it. The system is wrong. Massachusetts, to whom the other States look for light, ought to have a reasonable system of doing the copy.

The following statement has been urged in defense of the Hoar bill for two years, and has never been denied, namely, that in the present chaotic conditions of the law, it is possible for a judge to issue a general injunction forbidding anyone to break any of the laws, to take any citizen before him, accuse him of breaking some law and sentence him to prison without right of appeal to a higher court, without possibility of pardon by the Governor. The Hoar bill is a mild and conservative step to remedy this condition.

Sustains Court Dignity.

United States Senator David B. Hill of New York, on behalf of the Committee on Judiciary of the United States Senate, of which committee the then senior Senator from Massachusetts, George F. Hoar, was a member, introduced a bill going much further than the present bill, to provide full jury trial in contempt cases. This unanimously passed the Senate receiving the support of Senator Lodge as well as his colleague, but was passed too late to come to a vote in the House.

Many leading legal authorities refuse to support the Hoar bill because they forsaken it as conservative. Judge Jeremiah Smith is strongly in favor of the principle underlying the bill. Opposition to the Hoar bill before the Committee on Judiciary of the committee, after careful consideration, voted to report the bill, but gentlemen of the bar, with almost all of the conservative Senators voting for it, and with the only opposition that is raised against it is the assertion of 12 judges that the power to enjoin ought not be exempt the stock argument in relation to the dignity and majesty of the law, which authority and dignity the Hoar bill would sustain rather than lower. It is not necessary to say that these eminent gentlemen to make the true assertion that gentlemen with their experience, objections, are generally against any essential change in procedure which seems to make for a better method of administration of justice.

Corporations Opposed.

For example: When the hearing was held before the Committee on Judiciary for some way to get speedier trials, there was much discussion as to whether more judges were necessary, or what other method could be used to avoid the wait of years before cases were reached for a trial.

The only opposition was from lawyers with similar arguments to those of these objectors, who saw in speedier trials and speedier justice, injustice to their present large advantage that the great corporations defendants have in our courts, in the mere matter of time and delay alone.

Neither the bar nor the public need be afraid that any radical legislation will appeal too strongly to the Judiciary Committee and the Senate and House of Representatives of the Legislature, and that of itself ought to be assurance to the public in general, as well as to the bar, that no proper authority will be taken away, but that abuses will be removed or that this accumulation to better methods of administering justice will harm any person or corporation.

ROGER SHERMAN HOAR.

GRANDMOTHER SAVES CHILDREN AT FIRE

Two children were rescued by their grandmother during a fire that spread to the home of Mrs. Ellen Haynes and destroyed a barn, roasting 100 hens, on Mill street, Quincy. The loss was $3,000. Mrs. Haynes, her son James and his family occupy the house, which, with a barn, is part of the John Sweeney estate. The children, Maud, 4½, and Herbert Haynes, eight, were asleep on the second floor of the house, the roof of which was set on fire by sparks from the barn. Mrs. Haynes rushed into the house, made her way through smoke-filled stairways to the children's room and carried them to safety.

BOSTON ELKS TAKE ATLANTIC CITY HOTEL

Boston Lodge of Elks has engaged the Hotel Dieserorth at Atlantic City for the Grand Lodge Reunion Week in July. It is expected that an unusually large representation from this city will attend the convention. Reservations have already been made for 15,000, and it is likely more than 100,000 Elks will flock to Atlantic City. The convention is held beginning Monday, July 10. It is expected that Portland, Oregon, will work hard to capture next year's reunion. Portland citizens have raised a fund of $125,000 for the purpose.

DR. CONWAY'S
BUSTOIDS

The only remedy which relieves the head in 10 to 20 minutes; no injury; no appliances; home treatment; 30 days' treatment, $1; 3 months' treatment, $2; found successful; 50,000 cures in one city; $1,000 if we can't call for free instructions; 4c. stamps for sealed particulars.
CONWAY SPECIFIC COMPANY
37TH TREMONT ST., BOSTON, MASS.

THE AMERICAN'S CIRCULATION

Average for February

SUNDAY AMERICAN	351,813
NOW OVER	360,000

Average for February

EVENING AMERICAN	379,151
Friday, March 17	401,300

¶ The Sunday AMERICAN'S circulation exceeds by many thousands that of any other Sunday newspaper published in Boston. It is the third largest Sunday circulation in the world. It is exceeded by only two other newspapers—one in New York and one in Chicago.

¶ The evening AMERICAN'S circulation is over 300,000 more than its next highest competitor claims to print. It is more than 100,000 more than all the other evening papers of Boston combined. In point of circulation it is the second highest evening newspaper in the world.

CIRCULATION GUARANTEED
CIRCULATION BOOKS OPEN TO ALL

BOY CONFESSES DOUBLE KILLING

ANSONIA, Ct., March 20.—Thomas Fitzgibbons, Jr., to-day confessed to the double murder of his father and mother here yesterday, in which attempt a fit of insanity he killed his father with an axe and his mother when she interfered, and attempted to burn the bodies by firing their home.

Coroner Mix secured the confession from young Fitzgibbons during an inquest held in the city this afternoon. The youth was recently discharged from an insane retreat, and is declared to be insane.

A neighbor, Edward Fogarty, at rested about midday from the window of the house, entered to find Thomas, Jr., hacking the head of his father, who was lying on the kitchen floor, with an axe, and the body of the mother, her skull crushed in, lying on the floor in a front room.

The house was then set afire by a lamp on the floor or by an overturned stove. Before the bodies could be removed that of the elder Fitzgibbons was badly burned. Fogarty secured the son and held him until the arrival of the police.

NEEDHAM PARISH IS 200 YEARS OLD

Needham First Parish Church will this evening hold the first of a series of meetings in celebration of the two-hundredth anniversary of its parish. The first part of the evening will be devoted to an "olde tyme service," in which the old hymns and tunes will be used to the accompaniment of the instruments of this period.

Selections from the sermons of the Rev. Jonathan Townsend, the first minister, will be read by Rev. Wilbur B. Lord and J. Adams Puffer, while the Revs. Charles E. St. John, Everett R. Sanderson and Newton Black, pastors of the three Needham churches, will participate in the devotional exercises.

The second part will include the unveiling of a historical tablet containing the names of the ministers of the parish and important data of its history.

GAMBLERS FINED IN NEW BEDFORD

NEW BEDFORD, March 20.—Charles Splink, alias C. W. Brown, whose place at Cove Village was raided by the police of this city and agents of the Watch and Ward Society, pleaded guilty to keeping a gambling nuisance, in the United States Court here to-day and was fined $100. Patrick Stanton, charged with assisting to maintain, pleaded guilty and paid a fine of $50. James Barber, Benjamin D. Barlow and John Leonard paid $10 each for being present where gambling instruments were found. The raid was spectacular, police going to the gambling place in a seven-seated automobile accompanied by fifteen members of the Watch and Ward Society. A solid mahogany roulette wheel, layout table, 500 chips and various other gambling utensils were seized and loaded into a large motor truck.

OPERA PLANS FOR THIRD SEASON

With one week remaining of the season the directors of the Boston Opera Company in their report to the stockholders at their annual meeting for the season of 1911-12, which aim to place the institution on a financial basis that will insure its permanency as a feature of Boston's musical life. A more stringent rule as to subscriptions for seats is announced. The report says:

"The season of 1911-12 will be for the period of eighteen weeks, beginning on November 27, 1911, and ending on March 30, 1912.

"The terms of the subscription sale have been arranged as follows: All the stockholders subscribing for four performances per week will have the privilege of being the first to draw for seats. Those selecting seats for three performances per week will be the next in order in the drawing. No subscriptions for less than two performances per week will be accepted at the drawing. These conditions, although more stringent than those of the past season, nevertheless permit a more liberal choice of purchase than was originally declared upon, and adopted for the first subscription sale.

"If each subscriber will give his fair proportion of support, there will be no further financial problem. If the majority of stockholders subscribe for season tickets on the basis outlined above the permanence of the Boston opera is assured.

"During the third season it is expected the same general policy will be followed as has obtained in the past. The same hearty co-operation with the Metropolitan Opera Company and that of Chicago will be secured, the interchange of services of artists will be made as during the past season, and the same excellence of standard be maintained. Several novelties will be added to the repertory.

"For the benefit of our subscribers and the general public a special office of Director Burrell Hall, at 1 Park street, will give to all questions pertaining to the opera for this season or next. will be opened at the Opera House."

The report of a special committee, Oliver Ames, T. L. Livermore and Eugene V. R. Thayer, which investigated the business conduct of the Opera House, commends the manager and says:

"This evidence has convinced us that the quality and scale of the production given by your company are fully as good, if not better than those rendered in New York, while, perhaps, from a few of the noted singers engaged by the Metropolitan company. The cost of producing opera in Boston is no low if not lower than in New York city."

UNIONISM IN SCHOOLS.

NEW HAVEN, March 20.—President Hadley of Yale University, addressing the Elm City Lodge of Railroad Employes at a quarter-centennial said that the time was not far distant when every school would have a system of organized labor and its co-operative principles.

PASTORS QUASH CRANE'S LETTER

Congregational ministers in Pilgrim Hall to-day voted down a motion to hear read the letter of Senator Crane explaining his reasons for voting against the resolution to unseat Senator Lorimer. The letter may be read later. Two weeks ago a committee was appointed by the Congregational ministers to write to Senator Crane, asking him why he sustained Senator Lorimer. His reply came last week. Rev. H. F. Pope of Waltham called for the reading of the letter. He said, "It is due to the ministers that this letter should be read. We want to know why the Senator voted as he did. We were promised that this letter would be read this morning, and I think that the committee should be compelled to read it. We want to hear what the Senator has to say for himself."

Rev. Dr. A. Z. Conrad, pastor of Park Street Church, sprang to his feet and said: "I hope that this motion to have Senator Crane's letter read will not prevail now. There is much inconsistency manifested in this letter which the committee must examine. This explains why Senator Crane voted as he did and it is not right to read this letter without the documentary evidence. This cannot be done thoroughly until next Monday."

Rev. C. A. Ellenger, pastor of Phillips church, South Boston, chairman of the committee, who wrote to Senator Crane for the explanation of his action, declared: "We cannot read this letter now. It would not be right to read the letter as Senator Crane's action cannot be understood without the documentary evidence which he has submitted."

Mr. Richards then held up a large package of documents and exclaimed: "This will explain almost a ton of it," and we should not read the letter without going over the evidence which he has given us. We cannot do this till next Monday."

Rev. W. R. Campbell of Roxbury pleaded for the reading of the letter, but the vote to read it without the documents was voted down.

AGED PEABODY MAN DIES AFTER FALL

PEABODY, March 20.—Nicholas F. McConnell, an aged soldier living at No. 8 Walnut street, is dead at the Peabody Hospital as a result of falling out of a second story window at his home yesterday. He was found on the ground unconscious by a neighbor. It is not known where any of McConnell's relatives live. An autopsy will be performed to-day.

ANITA BALDWIN IS TO TAKE AN APPEAL

LOS ANGELES, Cal., March 20.—The contest of Beatrice Anita Baldwin for $200,000 of the estate of her alleged father, E. J. "Lucky" Baldwin, will be received in the Superior Court to-morrow, when Judge Hervey is expected to sign the findings of the jury which he ordered to return a verdict for the defendant. It is said the lawyers for the girl are prepared to file an immediate notice of appeal.

Good-bye pop!

Corks were first used as stoppers for wine bottles in the sixteenth century, and for bottles in the time of Queen Mary in England. Crown corks came into use about 1909 for bottling soda water, ginger ale and the mineral waters. Lager beer was the next to feel the effect of crown cork reform. Now, it is the Peerless Beverage, the Premier Brewing, the People's Brand—in short, P. B. Ale—that is marshalled under the banner of the crown cork.

Next, it will be champagne. The experts admit this. But why worry about champagne?

The Bunker Hill Breweries never fail to build in the proper season. For several months extensive improvements in the bottling process have been under way, at an expense of $30,000, and on March 1 a characteristic step ahead was made in addition to the crown cork in bottling P. B. Ale.

To the man who knows what's what in beverages there is nothing better than P. B. It's the best there's in ale.

Those who have to be known that it is the best will be glad to learn that perfection has been made even more attractive.

Those who don't know the facts concerning its pre-eminence will find it easier now than ever before to learn what they should know.

There should be no delay in acquiring knowledge.

The Sirolin Sentinel
Fighting The Great White Plague
BOSTON, MONDAY, MARCH 20, 1911.

Home-Treatment for Lung and Throat Ailments

No Specialists' Fees—No Sanitarium Charges—No Traveling Expenses.

The coming of Sirolin to America has made it possible for every sufferer from lung and throat troubles to avoid time, expense, and in the comfort of home, the treatment prescribed by Europe's leading specialists.

Sirolin taken at the first sign of Coughs, Colds, La Grippe and other throat and lung affections invariably cuts short the attack—it is invaluable as a preventive remedy.

In deep seated, chronic diseases of the air passages Sirolin has remarkable virtue in causing unfavorable symptoms to rapidly disappear and in restoring the sufferer to normal health.

In incipient consumption, the taking of Sirolin combined with fresh air treatment and plenty of nutritious food is followed by results little short of miraculous—coughing rapidly decreases, weakening night sweats disappear, the appetite improves, the chest and limbs fill out, the bodily weight increases, the quality of the blood is improved, the nervous system becomes normal and the increase of tubercle bacilli is checked and the germs often entirely eliminated. Because of the absolute harmlessness of Sirolin—the entire absence of any injurious drug, the manufacturers have consented to have Sirolin sold by high-class druggists direct to all who suffer from trifling or serious ailments of the throat and lungs.

The coming of Sirolin to America is an event.

SIROLIN
(Pronounced Seer-o-lin)
The Celebrated Swiss Remedy for SOLIN
Throat and Lungs

If not readily procurable write to the sole agents for the United States
THE SIROLIN COMPANY 365-367 Canal Street, New York

ATTLEBORO AT POLLS TODAY

NORTH ATTLEBORO, March 20.—The principal town meeting contest to-day centres around the office of tax assessor. Frank G. Holbrook is the present tax assessor. He has held the office for years. Two weeks ago the Republican caucus was held and Holbrook was defeated for the nomination by William A. Bartlett. The Democratic caucus nominated Martin Kennedy.

Then Holbrook's friends went to work. First a committee waited on Bartlett and asked him to withdraw. Mr. Bartlett refused. Then Holbrook's friends tried to have his name placed on the official ballot. Nomination papers were taken out. They bore the designation "Independent Republican." Bartlett protested to the Board of Registrars that the nomination papers were not in legal form. He won.

The next and last step was to print stickers boosting Holbrook's name. They were distributed to the voters to-day.

A bill appeal was sent to the voters for funds to aid Holbrook's campaign. And this brought out for the first time the names of some of the men behind Holbrook. His committee consists of Walter B. Bullen of B. Blackington & Co., Frank H. Cutler of F. H. Cutler & Co., and Charles T. Fayo of the Fayo & Baker Manufacturing Company. These are three of the biggest jewelry manufacturing companies in the town. Bartlett's friends pointed to these names as proof of their assertions that Holbrook was wanted in office by the big manufacturers. These are the men who first helped Bartlett and asked him to withdraw.

It has been a notorious fact, the friends of Bartlett say, that manufacturing companies have been underassessed here for many years. As a result the tax rate is $20 a thousand, and the burden falls on the home owner and small business man. The entire responsibility for the amount of the tax paid by any person or corporation rests on the tax assessor. For this reason, Mr. Bartlett says, the corporations desired to keep Holbrook in office. To reform taxation inequities Bartlett was put up for the nomination and on account of the indignation over the alleged unfair valuation of the corporation property, Holbrook received the surprise of his life and was defeated for nomination.

JOHN HILL OF LYNN COMMITS SUICIDE

A suicide took place in Lynn to-day, when John Hill, a teamster, drank poison and died ten minutes later. Medical Examiner Pinkham will perform an autopsy to find out the nature of the poison. Hill's wife said he was reading before going to work to-day, when he suddenly became unconscious. He died in the ambulance on the day to the hospital. Hill was forty years old and lived at No. 104 Alley street.

Put an Extra Stomach to Work

Stuart's Dyspepsia Tablets Will Do the Work of Two or Three Stomachs, Affords Instant Relief.

FREE TRIAL PACKAGE

When your food does not digest, when gases form, when you experience that uncomfortable feeling of fullness, when the breath is foul, the tongue coated and that sour taste is in the mouth—take a Stuart's Dyspepsia Tablet and watch how quickly every one of these symptoms disappears. All that was needed was to digest that lump of food in your stomach—and the stomach, whose duty it is to supply the gastric juices, had simply given out from overwork. So when you take this little tablet you were supplying exactly what was necessary to complete the process of digestion that the stomach had broken down to perform.

If you would continue to take a Stuart's Dyspepsia Tablet after each meal for a while, your stomach would have a chance to rest up and get well and strong again.

Try just one box and you will never want to be without this wonderful little remedy for stomach troubles. Stuart's Dyspepsia Tablets contain an ingredient, one grain of which will digest 3,000 grains of food. They are entirely harmless because they have absolutely no effect on the system one way or another except to do just the one thing—digest food.

40,000 physicians use and recommend the National Remedy. Every drug store everywhere sells and recommends Stuart's Dyspepsia Tablets. The price is 50 cents per box. A sample will be sent free if you will write F. A. Stuart Co., 150 Stuart Bldg., Marshall, Mich.

Champion Basketball Team of Smith College.

From left to right they are: Catherine Rickards, Ruth Davis, Constance Fowler, Inez Tiedman (captain), Beatrice Darling, Rachel Whidden, Margaret Moore and Emily Smith.

CHAMBER RAPS THE "KNOCKER"

Hugh Bancroft, chairman of the new "Real Boston" committee of the Boston Chamber of Commerce, to-day declared that lack of faith and lack of unity were responsible for checking the growth of Boston. He also said that over 50 per cent. of the 4,500 members of the Chamber were optimists.

The new committee which replaces the one that reported at last meeting of the Chamber includes besides Chairman Bancroft, March G. Bennett, Henry L. Kimball, Francis W. Ganse and Willard Welch. In entering upon his duties to-day, Chairman Bancroft said:

"The simplest way to get together is to get together. The Chamber of Commerce has 4,500 representative men as members. Of these men 90 44-100 are optimists and believe in their neighbors and themselves. They know that the only lack of faith and lack of unity that has checked the development of our real city to its full measure. They are satisfied that the people and the knocker have had their inning long enough.

For Metropolitan Council.

"We need a single body representing the numerous parts of the real city to pass upon the big questions of progress that affect us all. Such a metropolitan council as is now advanced, consisting of one member from each of the cities and towns, with advisory powers, was proposed as far back as 1891. For twenty years we have been discussing every aspect of the proposition. We are told that nothing ought to be done this year because it would be hasty legislation.

In connection with Chairman Bancroft's statement an article published in the Chamber's weekly Bulletin is of interest. It is an illustration of what the effort would be if other cities became jealous of the increased showing made by "Real Boston" and extended their boundaries.

Other Cities Jealous.

It shows that if St. Louis were to do this and take in 1,072 square miles it would have but 979,163, San Francisco with 700 square miles would have but 775,000, Pittsburg with 758 square miles would have 1,018,463, Cincinnati with 980 square miles would have 606,876, Cleveland with an area of 472 square miles would have 637,425, Detroit with 1,384 square miles 613,772, Buffalo with 1,040 square miles 528,985, Minneapolis and St. Paul grouped giving them 2,128 square miles, would have but 620,832 people and Providence with 605 square miles would have but 525,000.

Moreover, the article says, even if other cities did become jealous, "Real Boston" would not suffer in its standing.

BURGLAR BLUNDERS INTO BLUECOAT'S HOME

BROCKTON, March 20.—When Percy E. Crosby, alias Warren, broke into the house at No. 216 Centre street, Reserve Policeman Peter McConnell, who is the tenant, was awakened. He opened his eyes and spotted Crosby. Then he threw off the bed clothes and grappled with the intruder. The men fought for a while until McConnell shouted:

"Stop, I'm an officer."

Crosby stopped and after he had recovered his breath looked at his captor and exclaimed "Good night!"

DOCK HANDS STRIKE.

PARIS, March 20.—French dock hands at the ports of Brest, Toulon, L'Orient and Cherbourg are on strike to-day.

SMITH TEAM MAY PLAY HERE

The Smith College sophomore basket ball team, which closed its season Saturday with a decisive victory over the freshman team of the same college, may possibly be seen in Boston. Efforts are being made to bring the Smith champions here to play some one of the leading high school teams in greater Boston.

It is possible that the Smith "hoppis" will be matched either against the Winchester High team or that of the North Easton High. Either of these two high school teams can give the Northampton girls a hard battle for honors.

The Smith team is made up of Catherine Fowler of Springfield, Inez Tiedman (captain) of Savannah, Ga., Beatrice Darling of Cambridge, Rachel Whidden of West Newton, Margaret Moore of Chicago and Emily Smith of Toledo.

DERELICT MAY BE MISSING GOODWIN

LOUISBURG, C. B., March 20.—A derelict schooner, resembling a fisherman drifting without riding lights and under storm-rigged canvas, off the Nova Scotia coast between Cape Canso and St. Esprit, may be what remains of the Gloucester fishing schooner Ella M. Goodwin, missing with her captain and crew of nine men since January 21, when she was last seen off the Newfoundland coast in a driving gale. Report of sighting the schooner last Friday night was brought here by Captain Masters of the steamer Cacouna on his arrival from St. John, N. B.

ARMY IS SENDING SURGEON TO JAPAN

GALVESTON, March 20.—Major George H. Gorman, chief medical inspector on the staff of Brigadier-General Albert Mills with the troops mobilizing here, has been ordered to Japan. He says his mission is to study the medical features in the Japanese army and other army conditions, that known existing more as a result of the neglect of others will cease, new posts will appear from abroad and spread over the State and a large factor in the protection of our trees and other plants will be removed.

GOES BROKE HUNTING FORTUNE IN TROPICS

When the steamship Esparta arrived from Port Limon there was among her crew a young man who no longer entertained the idea that fortunes were easily picked up in the shadow of the tropics. Herman Marx of New York left for Central America a year ago with many thousand dollars to make his fortune. He returned on the Esparta as a deckhand. "There may be fortunes down there," he said, "but they are made by the natives. Anyway, they are not for me."

$10,000 SILK THEFT FROM NEW YORK FIRM

PATERSON, N. J., March 20.—The Paterson police were to-day notified of the theft of silk valued at $10,398 on Friday night at Broadway and Houston street, New York, and were asked to aid in running down the thieves, who are believed to have caught a market here. The goods were the property of Henry L. Gwalter of No. 470 Broadway, New York, and consisted of twenty bales, each weighing 113 pounds and valued at $1.60 a pound.

TEACHERS WILL ASK MORE PAY

An appeal will be made to the Boston School Committee to-night to extend a law which confines the right to be appointed to the positions of masters and sub-masters in schools where boys and girls attend. The women demand the same opportunities for promotion as men. This demand will be set forward in a petition that women teachers performing the same administrative duties as men teachers be given the same pay as the men.

George R. Nutter of the law firm of Brandeis, Dunbar & Nutter will appear in behalf of the women at the meeting to-night, as will also Miss O'Neill, Miss Reuse, Miss Ritten, Miss Atherton, Miss Thomas and Miss Emma S. Gulliver. Miss Gulliver is herself master of the Dillaway School in Roxbury, and she is in favor of generally opening the position of master and sub-master to women teachers in the Boston schools.

"Of course," said Mrs. Gulliver, "this petition does not affect me personally, but I am in favor of equal recognition for men and women teachers. Now, do not call this a suffragette movement, for it is not. We simply want equal opportunities in our school work."

There are a few women masters of schools in Boston, and there are a large number of women teachers acting as submasters, though not receiving a submaster's pay. This the women teachers want adjusted.

LARGER MOTH FUND TO PROTECT TREES

"A larger appropriation must be provided for the examination of nurseries and orchards in the search for the gypsy and brown-tail moths and other pests or the work must be neglected," says State Nursery Inspector H. T. Fernald. "And when the work stops" he continues, "business involving about $2,000,000 will practically stop; the protection of our trees and crops from the neglect of others will cease, new pests will appear from abroad and spread over the State and a large factor in the protection of our trees and other plants will be removed."

150 IMPRISONED MINERS FED BY ROPE

CENTRALIA, Ill., March 20.—One hundred and fifty miners were imprisoned from 11 o'clock Saturday morning until late Sunday afternoon in the Junction City mine here when the hoisting machinery broke down, preventing a shaft down which repairers came from Chicago. Some of these climbed the stairway and were pulled up the rest of the way by ropes. Others preferred to remain in the mine. Food was sent down to them by ropes and pulleys.

ENGLAND AFTER THE MORMONS

By WILLIAM T. STEAD.

LONDON, March 20.—The question asked in the House of Commons would seem to indicate that Winston Churchill has been somewhat alarmed by the progress of the Mormon propagandists in this country. He informed the House of Commons that he was treating the subject in a very serious spirit and looking into it very thoroughly. In answer which was received with cheers by the House of Commons.

This was the first official notice taken of the activity of the agents of the Latter Day Saints in Great Britain.

There are about three hundred of them here. They convey the impression of men who are profoundly in earnest. The idea is that to them has been committed the divine mission to make disciples of all nations. As for preaching the Christian revelation, they protest that they, more than any one else, are faithful believers in the literal inspiration and inerrancy of the Holy Scriptures of the Old and New Testaments, provided that they are rightly translated.

Offers $1,000 Reward.

They treat the accusation of being polygamists as an outrageous calumny, and one speaker in my hearing offered personally a thousand pounds reward for any man now living in Utah who had contracted a polygamous marriage since polygamy was prohibited as a condition of Utah becoming a State.

They also maintain that the Mormons are by far the most moral, the most sober, law-abiding people than the Gentiles, in the midst of whom they have pitched their camp. Unlike some missionaries in this country, they said they would accept their doctrine are doomed to everlasting damnation, they merely assert that those who accept the Mormon faith pass into the heavenly kingdom, while those who reject it and are therefore doomed to pass some time in purgatorial existence of a less grade, which they describe as terrestrial and telliestial, the latter being the lower.

Only Church on Earth.

The one utterly incredible doctrine which they preach is that the Church of the Latter Day Saints is the only Church of God on the planet. It alone has the divine order of apostles, prophets, priests, pastors and evangelists; and they say that it is only through the properly consecrated hierarchy of this church that any poor mortal can receive the Holy Ghost at baptism.

Curiously enough, the most energetic of the Mormon missions here are American citizens. Mr. and Mrs. Freece, who are now in this country. They have traveled from one end of the country to the other preaching upon the iniquities of the Mormon hierarchy, and always laying special stress upon polygamy.

FIND STOLEN BAG; VALUABLES MISSING

WORCESTER, March 20.—A Mexican leather bag in which the jewels of Mrs. George F. Blake, wife of an iron dealer, valued at $4,000, were kept, at No. 129 Lincoln street, was found in Grove Hall park, half a mile from the house, showing the way the burglar took in making his escape. The bag contained a check and the entrance of one by the caretakers and contained a $150 check and also Mrs. Blake's gems, some of which were very valuable. The bag contained, in addition, to articles reported, a ring set with three diamonds, a watch and fob, besides other articles reported, making a total of more than $4,000 in property missing.

RADCLIFFE COLLEGE ROBBER IS A MAN

The 600 young women students at Radcliffe College, Cambridge, are anxiously awaiting the report of the members of the faculty regarding the robbery of lockers in the Agassiz House. The only clew to the robber is the fact that a strange man has been seen lurking about the corridors of the college.

FIVE-YEAR-OLD GIRL WHO BEGS FOR HER MOTHER

MILLIE GRDLESTONE

HARVARD MAN HUNTS THIEVES

WORCESTER, March 20.—A clue furnished to E. T. Blake, a junior in Harvard College, and son of Mr. and Mrs. George F. Blake of No. 129 Lincoln street, this city, may lead to the arrest of the two second-story workers who carried off $4,000 worth of property from the Blake home. The local police to-day are looking for the man who was seen by young Blake loitering near his home, and of whom the Harvard student was able to furnish a good description. The Boston police have been asked to be on the lookout for attempts to pawn the Blake jewelry.

A traveling bag belonging to Mrs. Blake, in which the thieves packed their loot, has been recovered near Green Hill park. In the mud near the bag were the tracks of two men. Letters and a check in the Worcester Trust Company were found and later returned to Mrs. Blake.

Mrs. Blake's son is aiding the police in their search to-day.

The Worcester police are inclined to believe the same two second-story men are responsible for a series of breaks along Lincoln street.

$150,000 MINE FIRE.

POTTSVILLE, Pa., March 20.—The Breaker and other buildings of the Natalie colliery near Mount Carmel were destroyed by fire early to-day with a loss of $150,000.

'MAMMA' GONE FOR 3 WEEKS

There's a vacant chair in the home of Frederick W. Girdlestone, in a cozy little apartment at No. 251 Dover street, and he and five-year-old Millie Girdlestone are lonely.

The empty chair is that of Mrs. Girdlestone, who had twenty-four years of wedded happiness with her husband before she mysteriously disappeared three weeks ago Friday.

In the hope of bringing Mrs. Girdlestone home again if she is still alive, the fifteen cents the AMERICAN is to print a picture of little Millie, all togged out in the dress the mother herself bought for the five-year-old daughter.

"And I want you to print that picture of mamma, too," lisped the girl. "Write that Millie is still waiting for her mamma to come back."

"I have searched everywhere for my wife," said Mr. Girdlestone. The police have helped me all they could. I have been to different places and have telegraphed to many offices. But I have heard nothing about her."

Had $791 When She Left.

"It was three weeks ago Friday that she left. Since that time I have not been able to think. I haven't worked any, because I have spent all my time in trying to find her. She had $791 when she left me, with $791 in her pocketbook. She was going to open a millinery store house business on West Springfield street. She may have been robbed and murdered. But I think she may be still living."

"She left me a note for Millie, and the last words before she kissed us that they were that she would not up a boy baby in it. If she ever sees a picture of baby, she will recognize her."

Loved the Little Girl.

"It was only five weeks ago that I came back from England, where I adopted my mother's daughter, as my wife could have one company when I was working nights. She wanted a child. My wife bought Millie a coat. We never had a quarrel. We never spoke a cross word to her own nor to the little girl.

"My wife was Marie Hounah Gacque of Roseville, France. I married her at Portland, Me. I was a sailor then. One day I dropped into a laundry and talked the ribbed handsome about one sailor's suits I had washed. I courted that handsome four years. We lived together more than twenty-four years, happy as could be. We never had a quarrel.

"My wife's sisters could not give me any trace of her. There are three in Fall River, Mrs. William Hallard, Mrs. Alphonse St. Belanger and Miss Almeada Lheureux and one sister, Mrs. Victoria Noble, in Sunbury Ontario."

The child is being cared for by Mrs. Catherine A. Mahoney, a friend who lived at No. 143 L street, South Boston.

A Physician's Report on Tuberculosis Medicine

"Have used Eckman's Alterative in several cases of obstinate glands of the neck, with excellent results every time. In one case it cost me $50, for the girl was poor and I paid it all. I could arrange to be operated, and in a short time the condition was entirely removed. I suppose your records are just as fine as of old. You know my faith in it."

Eckman's Alterative is effective in other forms. Read what Mrs. Garvin says:

Lima, Montana.

Gentlemen: "I have gained twenty-two pounds since last February and my baby is in perfect health. She is now going seventeen months old, and has been waiting since she was born to see how I would feel after taking your medicine. I would have been out since she was four weeks old, but I was afraid to go. I believe my long trouble was caused by a cold I caught when a baby. Mrs. Garvin is the mother of my baby."

Eckman's Alterative cures Bronchitis, Asthma, Fever, Throat and Lung Affections. For sale by all Rexall stores. Hougham & Dutton stores, Boston, and other leading druggists. Ask for booklet of cured cases and write Eckman Laboratory, Philadelphia, Pa., for additional evidence.

CALL OXFORD 2600 TO ENGAGE OUR FREE COMMITTEE ROOM FOR DOWNTOWN MEETINGS

HENRY SIEGEL CO.

Largest and Finest Restaurant in New England. Orchestra 12 to 2

Buy Your Furniture

On a contract at the lowest prices in Boston and pay for it by the month. This enables you to buy high grade furniture at prices that are below comparison with credit stores. See the manager of our Dept. of Account, 6th Floor, who will be pleased to explain our club plan in detail.

Double S. H. Stamps All Day Tuesday

It's always advantageous to come to the Henry Siegel Co. Store on Tuesdays, for not only do you get Double Stamps All Day, but most of our Special Sales advertised for Monday Are Also on Sale All Day Tuesday

RED CROSS Sanitary Brand MATTRESSES

Red Cross *"Silk Floss"* Mattress

Silk Floss—the cleanliest, most elastic mattress filling ever discovered! Lighter than cotton—more hygienic than hair! A silky, fluffy fiber from the downy pods of the Kapoc tree, found in India and Java. Imported direct by us, in all its clean, fresh purity; and fashioned in our bright, airy workrooms into the softest, springiest slumber inducers imaginable.

Nature seems to have designed **Silk Floss** for this specific use. It will not lump or flatten though used steadily for years. *We guarantee this.* It will not harbor perspiration, other moisture or disease germs. Air circulates freely through it. Wash it with soap and water—yet it dries as elastic as ever. Twice as light as cotton. So easy to carry to the window to be aired and sunned. Self-ventilating through eyelets placed in sides of mattress.

The Red Cross **"Silk Floss"** Mattress is absolutely sanitary, luxuriously comfortable and everlasting. It entices sleep, banishes fatigue, restores freshness and renews vitality. It moulds to the body's lines when lain on, and prevents all strain.

Just the mattress for your children's beds. So delightful to "snuggle up" on. And so dry and healthful. Never gets musty, and never hardens. Bed and crib sizes. Go see this superb bed cushion at a Red Cross dealer's store. Examine it—lift it—lie on it. You'll be delighted.

Red Cross "Downy Down" Mattress

As fine a cotton felt mattress as you can wish. Fluffy, elastic layers of selected long fiber cotton, downy soft with strong ticking, and rolled. Made in the same sanitary workshops. So comfortable! And so reasonably priced! Also self-ventilating!

Red Cross "Land O' Dreams" Mattress

Built of indestructible fiber, enclosed in a warm blanket of downy cotton. Unexcelled for purposes where price is the first consideration. Our own guarantee—insuring sanitary cleanliness. Worthy to be sold under the Red Cross trade mark.

Sold by Best Dealers

If you don't know where, write us

Send for interesting descriptive folder

Made exclusively by

New York Mattress Co.

Beverly Street - - Boston

Other Sets Up to $37.50 and $50.00, Worth $75.00 and $85.00

Even in the richest homes our low-priced dinnerware will be found. The finer the china you can afford, the more you hate to see it broken. We offer good substantial china in neat decorations that will save your finer grades and serve just as well.

Dinner Sets Bought For Country Homes Stored FREE Until Wanted.

The magnitude of this sale is shown by the fact that two big freight cars were required to transport this china from East Liverpool. Our sub-basement is crowded with barrels full and stacked on its shelves until they fairly groan.

A Dinner Set For $1.25

Indicates how we are going to sell Dinnerware and China to-morrow and while they last—half a million pieces from East Liverpool. This will be the busiest sale ever held. Extra salespeople. Basement

31-Piece Dinner Set $1.25

6 Coffee Cups and Saucers.
6 Plates.
6 Fruit or Preserve Saucers.
6 Individual Butters.
1 Meat Platter.

51-Piece Dinner Set $2.69

6 Tea Plates.
6 Breakfast Plates.
6 Soup Plates.
6 Cups and Saucers.
6 Sauce Dishes.
6 Ind. Butters.
1 Meat Platter.
1 10" Meat Platter.
1 Sugar Bowl.
1 Creamer.
1 Cov'd Veg. Dish.
1 Square Nappy.
1 Oval Baker.

100-Piece Dinner Set $5.49

12 Tea Plates.
12 Dinner Plates.
12 Soup Plates.
12 Fruit Saucers.
12 Ind. Butters.
12 Cups & Saucers.
1 12" Oval Baker.
2 Cov. Veg. Dishes.
1 8" Meat Platter.
1 12" Meat Platter.
1 Cov'd Butter Dish.
1 Sauce Boat and Stand.
1 Pickle Dish.
1 Cream Pitcher.
1 Bowl.

Havi'and, Limoges, Austrian, Bavarian and English Ware

$20 Sets $10.00 | $30 Sets $15.95 | $45 Sets $25 | $75 Sets $37.50
$25 Sets $12.95 | $35 Sets $19.75 | $50 Sets | $85 Sets $50.00

HENRY SIEGEL CO., BOSTON, MASS.

HUGO KELLEY MAY BOX BILLY PARKE AT ARMORY CLUB

BOSTON AMERICAN SPORTS

WILLIAMS KEEPS ANDY COAKLEY AS BASEBALL COACH

Here Are a Few Impossible Sporting Pictures — By Tad

OUTDOOR WORK AT YALE

NEW HAVEN, Ct., March 20.—Outdoor baseball practice at Yale begins to-day. An unsuccessful attempt was made to start it last week but the cold wave "butted in." The squad has been held on the gymnasium floor for its daily work. Registration is over for the candidates and about sixty-five are enrolled. The first cut of the season has just been ordered, the battery candidates, who have been at work for five weeks, being reduced from forty to twenty-eight.

Coach Lush's" novelty in general conditioning exercises in the shape of daily handball playing, has been the feature of the work of the general squad.

Within a week Captain Corey expects to have the squad working regularly outdoors. A strenuous effort has been made to develop new pitchers. Two promising novices have appeared. One is Thompson, the freshman pitcher of last season. The other is Leary, a senior, who has shown unexpected promise in the cage. Thompson is the best box man the 1913 team had last year.

CUT CRIMSON'S SQUAD

By E. V. B. PARKE.

The Harvard nine and crew have had a bad set-back as a result of the nasty weather and the outlook for the baseball aggregation to-day is made much poorer than ever. The nine usually gets out on the diamond at this time each year, but at present the ground is in such poor condition that it would be foolhardy to allow the men to go out.

The crew makes another attempt to get out again on the river to-day, a month late. The crew is rowing in the same order as it started, with the exception of one change, and this may not be satisfactory.

On the other hand the baseball team, not being able to get out on the diamond, has hardly taken shape, and the best that can be done is to draw rather hazy conclusions as to the relative merits of the men and the way they will show up when allotted to the positions picked out for them.

A third cut was announced in the fielding squad to-day, the battery candidates not yet having suffered any lopping, and they probably will not until outdoor work is under way for keeps. At present the squad is laboring along with twenty-six candidates for fielding positions, six men having to-day been dropped.

Of the new men, "Bob" Cliffords, the former Arlington High School player, and a student for some time at Tufts College, is one of the most promising. Of late he has been tried out at backstop, and he seems to be just the man for the position. He is a rangy chap, with lots of weight, but fast withal.

At the present stage of the game, the man who is showing up best in the box, and is eligible, is Babson, one of the fielders on the varsity last year.

SPEAKER PROVES HERO AFTER UMPIRE CLASH

By MERTON E. BURKE.

American Correspondent with Red Sox on "Cost-to-Coast" Tour.

Merton E. Burke.

LOS ANGELES, March 20.—The gentle pastime of sight-seeing will be enjoyed by the Red Sox Regulars for the next few days as the team is slated to visit Pomena, Redlands and Riverside and while a game will be played each day, the greater part of the time will be put in visiting orange groves, country estates, old missions, Mexican villages, Indian villages, canning factories, fruit packing houses and other attractions offered for the delectation of tourists in this world of strange scenes.

To-day a squad goes to Pomento to play. Those left behind will visit Catalina island to investigate the submarine gardens of rare Pacific plants and fishes.

Tris Speaker has it framed up to act as tourist agent on the island, and has planned to give the boys a good show. If there is anything left unseen, it won't be worth mentioning. As a personal conductor of live wire excursions Tris has Raymond and Whitcomb, Cook's and all the rest faded to a frazzle.

Spoke, by the way, is the hero of the Angelenos to-day because of the terrible thing the umpire did to him yesterday.

Speaker a Hero To-day.

The true unabridged uncopyrighted story of the muss is this—Tris wandered in from centre to point out to the umpire what a beautiful country southern California is, immediately after the umpire had changed a decision about an out at first base.

Janvrin had thrown to Bradley, and the umpire signified safe, then out, then safe, then out, finally safe—a ruling which let in a run to tie, 3 to 3.

Bradley, it appeared, had juggled the ball instead of pitching it fairly. Spoke just casually asked the umpire the price of orange groves.

"What are you doing in here?" brutally asked the rough neck. "I said the sun-kissed land of the golden State is a peach," replied Spoke.

"Get back to your post or off the field!" thundered the villain.

"Never shall it be said that California is not the favored land of nature," continued the enthusiastic lad.

Now for the Heavy Stuff.

"One more word Jack Dalton and I shall have your scalp," sputtered the heavy.

"Not before have we been so happy as when resting under the waving palms of your fair city," assured the centrefielder.

The little umpire was peeved, however, and appealed to his running mate and a cop to show the young man that California is not more beautiful than Mount Lowe. And just to be accommodating Tris started for the island.

Heine Wagner, Joe Wood, Tommy Madden and Hughie Bradley wanted to go along, too, but Manager Donovan did not approve, so the game proceeded and the boys cut loose for the first time this year, batted the cover off the ball, scored three runs in a few seconds and cleaned up the Vernons 6 to 3 in a ten-inning game. Oh, it was a slaughter and Manager Donovan will likely present the umpire a reward of merit for getting our young athletes on the job.

Aside from the ninth and tenth innings the game wasn't worth a hurrah in that Mexican revolution.

Colts Play College Nine.

If Bill Carrigan can get a ball team of uncrippled players together he will play his colts against Santa Clara College at San Jose to-day. Yesterday's games were lost 2-4 to Oakland, and 1-9 to San Francisco. Engle, Riggert and Yerkes were put out of the game by injuries. Frisco's big score was occasioned by a bunch of hits in the eight off O'Brien. Seven scores were tallied off him in one inning. Yerkes suffered a severe ankle sprain. Arrellanes was put on third, Buzick at short and Thomas in the outfield.

Harold Janvrin is off his feed of late. For his lunch he ate yesterday a glass of lemonade, a glass of milk, radishes, peaches, celery, pumpkin pie, young onions, jelly cake and ice cream. Doc Green gave him a pill to arouse his appetite.

Treasurer McBreen has suggested a Taunton sandwich. Ever see one. Slice of herring with a red brick on each side is the receipt.

Weather, fine.

WHO'S WHO WITH THE RED SOX

No. 1—William Carrigan, Catcher.

This is the genesis of who's who with the Red Sox on their coast to coast trip. Herewith see Bill Carrigan. C-a-double r-i-g-a-n! Are you hep? Born at Lewiston, Me., October 22, 1883; went to Holy Cross College; star football and baseball player and boxer; first played professional baseball with the Red Sox in 1906, was with Toronto in 1907, returning to Boston in 1908. Is a right-handed batter. Has been acting captain and manager of the Red Sox recruits this year on tour. Chief dissipation, a big meerschaum and the cigars which he manufactures himself. Favorite sport, sitting up nights. Aside from that he's all right.

WILLIAMS KEEPS COACH COAKLEY

WILLIAMSTOWN, March 20.—The final choice of a baseball coach for the Williams nine this Spring has landed on Andy Coakley, the former star twirler for Holy Cross, and well-known big leaguer with the Cubs, the Athletics and Louisville Americans.

Coakley has been at Williams a month this Spring as temporary coach, and has won by his proficient coaching ability the regular appointment. At the same meeting at which he was chosen the Athletic council also awarded the "W" to J. D. Lester, '11; F. I. Newton, 11; R. D. Campbell, 11, and F. S. Smith, '14, who composed the relay team that triumphed over the Harvard quartet in the B. A. A. meet this Winter.

Three letter insignia were also granted to members of the basketball hockey and swimming teams.

PATSY LOGAN WILL RACE ELMER COLLINS

Patsy Logan, the South Boston flyer, who stands high among the motor-chasers, will race Elmer Collins of Lynn, who holds all motor-paced records from one to fifty miles, at the Columbia to-night. The going is bound to be hot, as Logan certainly can ride a bicycle on the rollers, and Collins's proficiency at this game is well known. Thursday night will be Lynn night, when Johnny Cullen and Arthur Connors of that city will race for the honor of meeting Collins, and a big bunch of Lynn rooters will accompany them.

JACK CALEY, BOXING PROMOTER, IS DEAD

PORTLAND, March 20.—Jack Caley, a prominent promoter of sparring exhibitions, died here following a short illness. He was thirty-four years old and was born in Manchester, Me. He was for some years a sparring partner of Jack Dempsey. For the past five years he was the manager of sparring matches here and was the proprietor of the Airdome. Many Massachusetts sporting men will remember him as the manager of the Pastime Club.

RUSTLERS SIGN UP GIANT TENNESSEEAN

MEMPHIS, Tenn., March 20.—What may probably be the first deal transacted by any "scout" acting for a major league baseball team was reported here to-day, when "Bill" Neeley, the giant Tennesseean, said to be a counterpart of Overall, was signed for the Boston Nationals by Billy Hamilton, who is scouting for Boston.

BOSTON SCHOOLBOY TO PLAY WITH HAVERHILL

Thomas P. Parle of the West End is the latest Boston English High School graduate who has been signed to play professional baseball this Spring. He has been engaged to play with the Haverhill Club of the New England League.

DRILL RUSTLER SQUAD IN NEW TRICK PLAY

By R. W. LARDNER.

American Correspondent with the Rustlers on Augusta Tour.

R. W. Lardner.

AUGUSTA Ga., March 20.—There is a chance that another game is to be played between the Rustlers and the Augusta bunch this afternoon, but it is up to Manager Stouch to decide whether he wants to see his Athletes slaughtered again. Real games are booked for to-morrow and Thursday and no admission is to be charged, even if the two clubs do hook up this afternoon. The proceeds of the battle to-morow will be given to the Ladies Auxiliary Society of the Augusta Y. M. C. A.

The usual morning practice was on the card for this morning, Manager Tenney paying special attention to hitting and to inside baseball. The latter much-abused term reminds us that the Rustlers will show some of the inside stuff this season if they get a chance.

Tenney has been thinking up new plays and revamping old ones and almost an hour each morning is taken up in rehearsing signs for the special stunts.

New Play Is Rehearsed.

It won't do any harm to mention one of the plays that will be tried. The New York Giants used it in 1909 and used it to good advantage. It is a variation of old King Kelly's delayed steal.

When the Giants sprung it two years ago credit was given to John McGraw for originating it, but, as in many other cases, Mac was profiting by some one else's think-tank.

The "some one else" in that instance happened to be Fred Tenney, so you can't accuse Fred of plagiarism if he works the scheme with his Rustlers.

Down in Marlin, Texas, in the Spring of 1909, McGraw was telling his Giants about the Kelly play and remarking that he thought it could be used with effect in modern baseball, or that it could be improved on in such a way as to make it effective. He didn't suggest any improvement, but Tenney came to the front with his idea.

How the Play Works.

It was this: With a runner, preferably a fast man on third, and another runner on first and two out, the man on first would take an exceptionally long lead, while the pitcher held the ball, the coacher at first woud call the pitcher's attention to the long lead by saying: "Not too far," or something like that and his remark would also serve as a sign to the runner at third. The pitcher would look over toward first and seeing that the runner did have a long lead, would throw over to catch him. Instead of coming back to first, the runner would make a dash for second. The instant that the pitcher made his throw to first, the runner at third would get a big start off his base.

In nine cases out of ten, the first baseman would think only of the man who had just left his station and would make a peg to second base to get him.

If the first baseman did this, the runner at third would dash for home and the man going to second would stop short, allowing himself to be caught between stations, but not so close to second that he could be tagged with the ball when the second baseman or shortstop received it.

The result of the play usually was that the man who took the throw at second would immediately relay it home and it would reach the plate too late, because a fast man with a good start could beat the two throws.

As soon as the throw was made for the plate, the man who had come from first would go on to second and remain there. Thus there would be one run in and a man on second, instead of no runs in and men on first and third.

Tenney Banks on Delayed Steal.

If the first baseman was attracted by the man leading off third to throw there, or to throw home, the runner at third would hurry back to his base, while the man who had been on first would reach second without a bit of trouble.

This play was tried by the Giants eighteen times in the first two months of the 1909 season and it worked seventeen of those times. It worked the first time it was tried against each of the other seven clubs.

McGraw dropped it in the middle of the season for some inexplicable reason, but it is Tenney's play and he has taught it to his Rustlers, and he will be disappointed if it doesn't bring good results. It takes a cool and smart first baseman to spoil it and there are not a great many of that class in the National League at present.

This is only one of many tricks that are on the Boston Club's morning program. South End bugs will have to wait and see the rest of them for themselves.

It was dark and cloudy here yesterday but it was warm as mid-Summer and the clouds didn't keep many of the athletes in the hotel.

The squad will remain here two more weeks. Then it will be divided and will begin the march northward. Pat Flaherty probably will be manager of the second team, which has dates where the regular Rustlers have not. The reunion will probably occur at Baltimore on the 10th of April.

What We Advertise We Have

14-16 SUMMER STREET

Georges

FINAL Clean-up

You run no risk of being out of fashion in buying GEORGES Custom Clothes now for next year. They're always a full year ahead of even the best readymades in style. And buying in this phenomenal Clean-Up Sale, your dollar does the work of two, and even three in many cases.

All $15, $18, $20, $22.50 and $25 Suits & Overcoats

9.50

All $28, $30, $35, $40 and $45 Suits & Overcoats

14.50

Nothing held out. All Sack, Walking, Prince Albert, Dress and Tuxedo Suits, medium and heavy weight Overcoats, English Raincoats and Cravenettes, Auto and Fur-lined Coats, odd Trousers, etc., etc.—Half Price.

Open Daily till 6:30; Saturday 10:30.

Georges

14 & 16 Summer St. Near Washington St.

New York 66 W. 34th St. Buffalo [illegible] Main St. Philadelphia 15th & Chestnut Providence 309 Westminster St.

Bass' Ale

"Every Time Is Bass Time"

XV. When You're "Just Plain Thirsty"—

Bass is the most thoroughly satisfactory of thirst-quenchers. No other beverage equals good Pale Ale; no other Ale equals Bass.

On Draught and In Bottle Everywhere.

Special Pin-Casks (5 gallons) for family use on draught at home, from any dealer or jobber.

Bass & Co., 10 Sears St., Boston.

SOLD OUT TO RAYMOND

And moved Saturday to our main store, 356 Washington Street. All the Hats, Caps, Gloves, Umbrellas and Canes of the W. G. HALL HAT and FUR CO., successors to Hall & Hancock, 420 Washington St., near Summer St. English Stiff Hats, English Wool Hats, French Crush Hats, Silk Hats, Opera Hats, English Caps, all new within six months. Ready by the time you see this notice.

Yours truly,

RAYMOND,

Washington and Hawley Sts.

Where you bot the Hat.

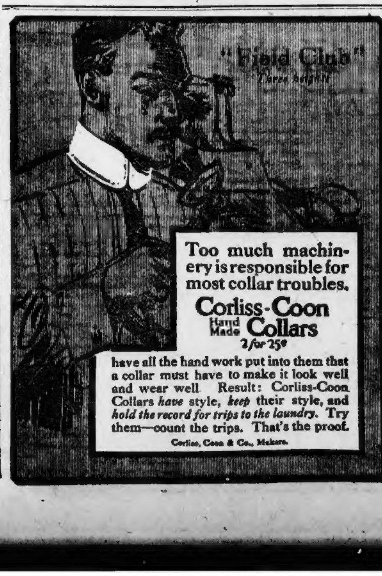

SAVE TIME! EARN MORE MONEY!

Watch the man next to you who does his work quickly and accurately. Watch how often he refers to an I. C. S. handbook while you try to remember the rule or figure it out in your own way. He has the expert advice of the largest faculty of technical men in the country at his elbow. He is sure of his work and goes ahead to success.

These little books of three to four hundred pages of data, formulas, diagrams and illustrations have helped thousands of men at their daily task. A book for each of the following occupations: ADVERTISING MEN, BOOKKEEPERS, STENOGRAPHERS AND CORRESPONDENTS, PLUMBERS AND FITTERS, ELECTRICIANS, BUSINESS MEN, TELEPHONE ENGINEERS, MEN IN THE BUILDING TRADES, MACHINISTS, MARINERS, and a clear and concise book on THE STEEL SQUARE.

Sold for 50 CENTS to advertise the free educational exhibit of the International Correspondence Schools, 9 Boylston Street, Boston, Mass.

Dr. Hallock's Remedies Cure to Stay Cured

Men's Diseases and Weaknesses

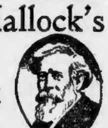

Nervous Debility, Exhausted Vitality, Urinary Diseases, Rheumatic Complaints, Pains in Back and Legs, Blood Poison, causing Ulcers and Sores, Acute and Chronic Diseases of all kinds and from whatever cause arising quickly and privately cured. Kidney and Bladder Complaints. A written guarantee given to cure curable cases for stipulated fee, payable as patient is able. Advice free. Our medical book should be read by every man. Sent sealed by mail free, with question sheet. Hours: Daily, 9 to 8. Sunday, 10 to 1.

Dr. Hallock Co. 114 Court Street Boston, Mass.

Office located 63 years at the same old stand, corner Court and Stoddard streets, one minute's walk from Scollay square toward Bowdoin square. The oldest, most modern and most reliable in the country, as city papers show and all residents know.

I CURE MEN

BOSTON SPECIALIST

Diseases & Weaknesses

YOUNG, MIDDLE AGE & OLD. Reliable Expert Methods. No Cutting, no pain, no loss of time. I cure to stay cured in shortest time possible and furnish all treatment. Ordinary case $2. A written guarantee to permanently cure curable cases. Hrs. 9-8. Sun. 10-1.

ADVICE FREE

BLOOD POISON cured in the quickest possible time. Ulcers, recent or old healed. Nervous Debility, URINARY DISEASES, KIDNEY, BLADDER and SKIN DISEASES,

DR. KILLORY 91a COURT ST. Near Crawford House

DR. ROTHFUCHS

Graduate Harvard Med. Sch.

SPECIALIST

I give a guarantee in all cases. Acute and chronic diseases and weaknesses from any cause can positively be cured. I cure blood poison, kidney and urinary [illegible] 17 years' experience, no pain, no loss of time, quick results. Advice free. Pay me as able. Write for Symptom Blank. Hrs. 10-8. Sun. 10-1. 7 PARK SQUARE.

HE SHOULD BE CONSULTED

on the cure of all difficult Chronic Diseases. Those suffering from rheumatism, sores, ulcers, piles, cancers, tumors or any form of skin or scalp disease should consult him at once.

DR. JOSEPH GRADY

238 Tremont St. Advice Free. 10-12, 2-5, 7-8. Sun. 10-12. Closed Wed.

Medical and Surgical SPECIALIST ADVICE FREE

614 Columbus av., long experience, all diseases of Men and Women. Terms low. Hours 10-4.

MANAGER TENNEY DRILLS RUSTLERS IN INSIDE PLAYS

BOSTON AMERICAN SPORTS

CHAMPION HOCKEY SEVEN OF CANADA MEETS RIVAL HERE

The Family Upstairs—Their Eagle Puts the Kibosh on Dingbat's Dove of Peace—By Herriman

OH WHAT A NICE LITTLE CRANAWAY
THIS IS NOT AN CRANAWAY, MY DEAR DARLINGS. IT IS A STUFFED DOVE, A SYMBOL OF PEACE. AND GOOD-WILL. I'M GOING TO PUT IT IN FRONT OF THE DOOR OF THAT FAMILY UPSTAIRS SO THE MORE THAT THEIR BETTER NATURE WILL ASSERT ITSELF AND INDUCE THEM TO CEASE THEIR FOOL NOISES.
THEY CAN'T RESIST THIS MUTE APPEAL I KNOW. THEY'RE FIENDS AND VIPERS AND ALL THAT. BUT THIS GENTLE LITTLE PEACE SQUAB WILL GET 'EM, SURE.
THERE, LITTLE FOWL, TAMER OF SAVAGES I TRUST THAT YOU AND YOUR LITTLE OLIVE BRANCH WILL BRING ME BACK A MESSAGE OF PEACE.
I COME FROM A FAMILY OF WARRIORS BUT AND I'M SOMETHING THAT LITTLE STUFFED PEACE-BIRD IS GOING TO GET THE BEST OF THAT FAMILY UPSTAIRS FOR US WITH OUT THE AID OF ONE SHELL OR SWORD MARK MY WORDS
OH I'M SO ANXIOUS LEST WE GO UP AND SEE IF THEY'VE ACCEPTED OUR OFFERING OF PEACE OR—
SKWCK!!
AND TO THINK THEY'VE GOT YOUR PICTURE ON A MILLION PERFECTLY GOOD DOLLAR BILLS
EAGLES AIN'T GOT NO IDEA OF PEACE. A-TALL

SCHOOLBOYS GET BUSY FOR BASEBALL SEASON

Now, all up for baseball.

The big regimental meet on last Saturday closed the indoor track season for the schoolboys, and from now until school closes in June baseball will occupy the stage of school athletics.

Most of the school nines have been holding indoor practice in the different school gymnasiums for over a month, and are in prime condition for a banner season.

Before the end of the month the greater number of the teams will have smelt the smoke of battle in games with the other high schools. It will then be hammer and tongs until the youngsters lay the Latin and French books on the shelf in June.

Commerce Looks Strong.

From present indications it looks as though the High School of Commerce is going to be represented by another championship team. Last year the Fenway school won the schoolboy championship of the State by defeating Dean High in a post season game, and bids fair to repeat this season.

The team is fortunate in the fact that only two veterans of last year's nine have been lost to the team. They are Leo Callahan, pitcher, and "Snooky" Armstrong, the star second baseman of the team.

The bulk of the twirling this year will be done by Roy Landin, who acted as substitute twirler last year.

E. H. S. Crippled, But Fast.

Other good men who are out for the team are: Jessen, catcher; Kennedy, first base; Donovan, shortstop; Stockemer, third base; Broders, right field; Archdeacon, centre field, and Captain Joe Norton, right field.

At English High the chances for a winning team are very bright. It is true that there has been many of the star players by graduation, but Coach Jim Crowley is confident that he will be able to pick plenty of live ones out of the large bunch of candidates that he has had working out in the school gymnasium for the past six weeks.

The biggest gap to be filled is at third base. Last year this difficult corner was looked after by Harold Janvrin, who is now under contract to play with the Red Sox.

Another big hole to be filled is first base. For the past four years the first cushion has been cared for by Bill Kenney, now with the Lawrence, N. E. League team.

Kenney was considered one of the greatest first sackers in school circles, and it will take some hard scrapping to unearth a man who will be able to fill his shoes.

This year Dorchester High hopes to be represented by a good team. The team has plenty of experienced material, and in John O'Kelly it has one of the best coaches in school ranks. The only thing that looms up to put a damper on the chances of the Dorchester nine is the scholarship question.

Who's Who IN SPORT

STANLEY HERN No. 71.

Stanley Hern, prominent in athletics at the Cunningham "gym," East Milton; plays football, basket ball and baseball; quarterback, back and centre field, respectively; captain one year of the football team; captain of the Silent Five Basket ball team two years, and has played four years on the team; studies physical culture at Harvard, and is now fitted to be physical instructor; won several cups and prizes at the gym meets and against other Y. M. C. A. teams; went to Milton, grammar and high schools, where he was prominent in athletics. Weighs 133 pounds, is five feet, six inches tall, and is twenty years old. Lives in East Milton.

BOSTON LODGE BEST BOWLERS

By ED. COGSWELL.

Boston Lodge won the championship in the Manchester Unity, I. O. O. F., League, just closed, with a lead of six points over Jamaica. For third position there was a tie between Rockett and Nonsatum lodges. Boston, too, won the prizes for the high team total and high team single string, getting 1,584 in the former and 479 in the latter.

Gregg of Boston captured the individual average with 94 and the three string with 243. Grafton of Plymouth Rock, the high string single with 123, and the second prize for three strings with 307. President J. Streeker will present the prizes to the winners next Thursday evening at the Jamaica Lodge, Jamaica Plain.

There will be a grand gathering of the newspaper bowlers this afternoon at the Hotel Napoli, it marking the second annual banquet of the Greater Boston Newspaper Bowling League. The season was divided into two series, Lynn men winning the first and Transcript 1st the second. In the playoff the latter captured the championship. In every way was the season a success.

There will be a tournament at the Boston alleys the week of April 24 that will attract the members of the league who have bowled their matches over these alleys, being the Church, Wards, Leather, Subtreasury, Paper Trades and Journal. It will include individual, two and three-man teams. In the two-man and five-man classes the average of those competing in each team must not be over ninety, the average being determined by the following made in the league games they have participated in this season. There is to be plenty doing that week with the big bundle on for the money.

Manager Walter Kirk of Marget's alleys is planning an individual tournament open to all bowlers in New England, in which each will roll against another four strings, each string to count a point and the total pinfall another point.

It is likely that Armstrong and possibly Christopher will be with the Bowling team in the match with Chelsea Square Friday night. This will make the team Hinkle, Turner, Armstrong, Christopher and Gilway. Bill Gilway says he intends playing no favorites but will select his strongest team against the Murray & Irwin five when Boylston tackles them April 7.

BOWLING MATCHES CARDED FOR WEEK

To-night—Commercial-Old Fellows at New Boston alleys; Custom Tailors at Chelsea Square alleys.

Tuesday—Custom House League at New Boston alleys.

Wednesday—Leather League at Boston alleys; Insurance League at old Colony alleys; Arcadia League at Square alleys.

Thursday—Commission Men's League at New Boston alleys; Boston Church League at Boston alleys; Boston League, Everett Social League at Auditorium at Everett; Chelsea at Malden Boulevard at Square, Clover at Revere, Woburn at Broadway.

Friday—Boston League, Mangus at Allston Golf; Neighborhood at Riverside; Newton Boat at Hunnewell; North Side at Highland; Greater Boston City League, East Cambridge at Prospect, Carruth at Wing, Cambridge Savings at Murray & Irwin, Malden at Adams Square, Revere at Winthrop, Woburn at Boylston.

Saturday—Boston Paper League at Boston alleys; Spanish War Veterans' League at Adams Square alleys.

KELLY MAY BOX PAPKE AT A.A.A.

Hugo Kelly, the Chicago middleweight, who is a contender for the world's championship, and who tackles Bill McKinnon of Roxbury in the feature bout at the Armory A. A. to-morrow night, may battle Billy Papke in this city immediately after the latter's return from Australia.

With notice to intending invaders to beware the penalty of a clash at arms, Kelly is on his way to Boston, with his manager, Silvio Ferretti.

"After talking on Bill McKinnon, Tuesday evening," declared Ferretti as he left for this city, "Kelly will go after Frank Klaus also at the Armory A. A., upon the evening of March 28. "My man will then go to Pittsburg to give two arguments for budding fame their quietus, and then will journey to Indianapolis, where he encounters Jack Dillon, April 24.

"Then we go back to the East, where Kelly practically made arrangements to take on Jimmy Gardner of Lowell at either the National Sporting or Fairmount Clubs, New York, for ten rounds.

"By that time Billy Papke will be home from Australia, and we will immediately go after him for a battle. I should like to see this contest in Boston, although Milwaukee will make a good bid for the bout. Kelly should trim all comers over the long route I have named, and be ready for Papke soon after, and be in splendid shape for a fray for the championship title."

Little Jeff Is Ill Today; Mutt Wires Sad News

POOR LITTLE JEFF is ill-feeling well to-day, after that auld dream he had of shooting down in entire Mexican army. Telegraphic pictures today from the little chap's confidant and friend, Mr. A. Mutt, say that Little Jeff was going to do seething to-morrow to make the Mexican situation look real live. Watch out for it. It's going to be the funnie ever. Get it?—the funniest ever.

YANKEE ENTRY OFF FOR DERBY

Adam Beide, this country's candidate for the English Derby at Epsom Downs, the blue ribbon event of the sporting world, which draws over 100,000 people, has started for Newmarket, England, the present capital of the racing world.

Adam Beide, who carries his hopes of American racing men and the dollars of a great colony in London, is a large and dapping chestnut thoroughbred colt, and is owned by John E. Madden.

OLD RIVALS TO BOX AT QUINCY

QUINCY CLUB CARD.

Johnny Golver vs. Jeff Doherty; Knockout O'Connor vs. Tommy Flanagan; Eddie Keaney vs. Joel Egan; Benny Burke vs. Kid Burns.

The Quincy Boxing Club has arranged a strong card for its show next Thursday night. Jeff Doherty of New Haven will meet Johnny Glover of South Boston in the main bout of ten rounds. Glover and Doherty fought a hard battle in Manchester last fall, which was questioned both by Flanagan and his friends.

At this show there will be two six-round contests, in the initial engagement Kid Burns, the Indian champion of St. John, and Benny Burke of the North End will appear, while Eddie Keaney of Quincy and Joe Egan will follow with a fast battle.

WHITE SOX WINNERS

AUSTIN, Tex., March 28.—On a slow, soggy field, the Chicago American League team defeated Austin, 5 to 2.

SPORTS OF ALL SORTS

BY RILEY

ONE OF THE MOST INTERESTING statements from the Spring training camps of the major league teams is that from the Chicago Cubs that Harry Steinfeldt will again be the guardian of the third sack for Frank Chance's bunch of National League champions. While the Dutchman has slowed up a bit, he still ranks as one of the best inside ballplayers in the country, and will go the route apparently much better than Zimmerman, the understudy, who is very erratic the difficult corner, despite his ability to clout the ball. The fans have balled on Jack for "Steiny" that Manager Chance has changed his plans entirely for his infield, and the old crowd will be seen in the spunglies again.

* * *

THE BOSTON SPORTS, WHO BURNED up their money in bunches upon Donald McDonald in the Florida Handicap at 5 to 1, received a very bad return for their investment. When the break came Donald McDonald, who had the inside position at the post, dropped into a pocket and remained there. McTaggert, up on the horse, found himself so badly crowded next to Lee fell all the way that he raised his whip and struck Jockey Lottus on The Nigger several vicious blows. It did no good, however. It looks, considering the great time made, for they went the mile in 1:39, and the mile and a quarter in 2:03, a record for the track, that McDonald should have won but for the interference.

* * *

JOHN E. MADDEN, A GRAND SON OF the Emerald Isle, started Adam Beide, the American candidate for the English Derby, the world's greatest sporting event, from his paddock in Kentucky, on St. Patrick's Day, for the long trip to Newmarket, England. "I always ship my best horses on the day after St. Patrick's Day," says Madden, "and I have never had a bad year upon the turf. Even during 1904, when Governor Hughes was upon his rampage Madden won $250,000. Madden will be well remembered by Boston racing patrons at Readville, for he is also one of the greatest of sponsors of the light harness horse.

* * *

GILBERT GALLANT OF CHELSEA, the winner of the 125-pound amateur boxing championship of New England, is one of the cleverest little mitt artists who have shown about here in years. He can wallop equally well with both hands, has a splendid knowledge of defence, the old-fashioned Kid McCoy crouch in keeping his head out of the way, and a trig hammer punch with the right and a jab with the left, in coming to that end completed. This lad, with a little more ring experience, should make a swell entry into the professional ranks. He is a comer, and there ever was one, and is reminiscent of Abe Attell.

* * *

CY YOUNG'S STATEMENT AS TO HIS retirement sounds like the Peoli rail-splitter. "I will retire from baseball when they cut the uniform off me," says Cy. Still it is very doubtful, according to reports from Hot Springs. Cy is able to come back. and Messrs. Kilfoyle and Somers, the owners of the Cleveland club, may ask for waivers again. In any event Cy's lasting the present season out is very doubtful.

JIMMY RYAN, A NATIVE OF CLINTON, and long famous as one of the great ballplayers of the country, as a member of Anson's Chicago White Stockings, announces his retirement from the game. Jimmy's last major league appearance was with the Washington Americans during the opening year of American League baseball here. He is one of the surviving players of the baseball trip around the world, taken in the late 80's by the Chicagos and All-Americans. Ryan first played here with Anson at the Walpole street grounds in 1885.

* * *

A BOUT AT THE ARMORY A. A. BE-tween Billy Papke and Hugo Kelly for the middleweight title, as suggested by Silvio Ferretti, the clever manager of the Chicago pride, would be a tremendous attraction and bring out a record-breaking house. These boys are among the greatest 158-pounders of recent years and their battle would be indeed a whirlwind affair. Papke would rule a pretty good favorite, but there would be plenty of support for Kelly upon the short end from every corner of New England.

* * *

FRANK FARRELL'S OFFICIAL AN-nouncement of the unconditional release of Lou Criger will be read with regret by the many Boston friends of the old sport, who was so popular here in the eight years he was catcher of the Boston Americans. Lou is one of the best all-round sports, very fond of a game, and a good companion at any and all times and places. The sign that is posted at the best known baseball quarters in the South End—"Do you ever think of the old crowd"—is rather timely and to the point.

A Soap Box that is also a Soap Holder

THIS combination box and holder is actually an important part of your shaving outfit. Unscrew the cap, hold the holder in your hand and apply the soap to your face.

L-S SPIRAL SHAVING STICK AND HOLDER

As the soap wears down, a slight turn on the bottom of the holder brings a stick farther out.

L-S Soap will wear down to a wafer and still be firm, dry and clean. The lather is free from caustic and as kind to the face as whipped cream. The L-S Holder and L-S Shaving Soap solves the last problem of self-shaving.

The L-S Holder, heavily silver plated, a handsome toilet article of permanent value, filled with two L-S sticks, 50c. In Nickel, filled with two sticks, 25c. Refilling sticks only 10c each.

For sale wherever shaving soap is sold

The remarkable non-cutting qualities of L-S Spiral Shaving Stick are also possessed in the well known L-S Cream Rose Toilet Soap. Sold by dealers in toilet preparations, 25 cents.

Lightfoot Schultz Co. - New York

DON'T THROW AWAY YOUR DULL SAFETY RAZOR BLADES

As we sharpen Gillette, Gem, Jr., Ever Ready, Keen Kutter, Auto Strop, Ender's and several other makes by the original KENNEDY PROCESS. Price $1.25 apiece, and make them better than new. Over 100,000 satisfied customers testify for us. Write for mailing wrappers.

P. H. MacNFILL, 169 Congress St., Boston, Mass. Tel. Main 4905

I Sell and Recommend KUTIKAL CREAM for Use After Shaving.

$100 REWARD

We will pay the above amount for the arrest and conviction of any man who doesn't know that we make the best suit of clothes in the world at $15 to $25.

GALE & KENT
90 Court St., Open Evenings

Why pay 5c for a cheap ale or cheap beer when you can buy Budweiser on Draught for 5c at four of the cleanest stores in Boston: Holland Wine Co., 47 Boylston St.; Holland Bros., Adams Sq.; D. J. Holland, 18 Hanover St.; J. P. Driscoll, 104 Summer St.

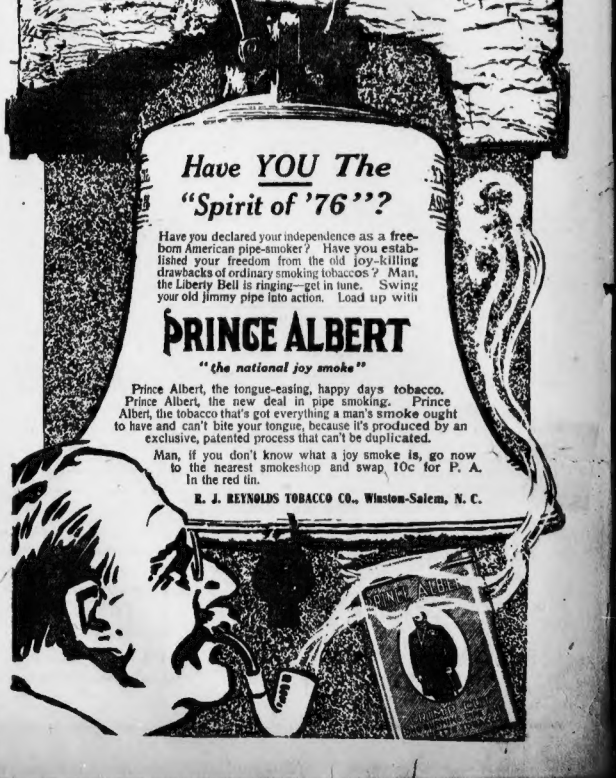
Have YOU The "Spirit of '76"?
Have you declared your independence as a free-born American pipe-smoker? Have you established your freedom from the old joy-killing drawbacks of ordinary smoking tobaccos? Man, the Liberty Bell is ringing—get in tune. Swing your old jimmy pipe into action. Load up with
PRINCE ALBERT
"the national joy smoke"
Prince Albert, the tongue-easing, happy days tobacco. Prince Albert, the new deal in pipe smoking. Prince Albert, the tobacco that's got everything a man's smoke ought to have and can't bite your tongue, because it's produced by an exclusive, patented process that can't be duplicated.
Man, if you don't know what a joy smoke is, go now to the nearest smokeshop and swap 10c for P. A. In the red tin.
R. J. REYNOLDS TOBACCO CO., Winston-Salem, N. C.

Dinah and the Story of the Hair Ribbon

By KENNETT HARRIS.

ONCE upon a time I was young, and when I was in that precarious stage of existence I fell in love with a girl.

This particular girl's name was Dinah.

I know I used to think that Dinah was the very sweetest sound that human tongue had ever articulated and called a word.

I used to hate Elise as much as a twenty-year-old youth of romantic temperament can hate a girl whose eyes are pale and yet gimlety, whose nose is aquiline and whose mind is common and earthy; a girl who whispers apart to other girls, looking at you and smiling a smile that is more than half a sneer. We never got along well together, Elise and I. I simply loathed her.

I loved Dinah. That was all there was to it. It was misery to have to do it, for I could never tell whether she cared for me in the least until she gave me that hair ribbon.

Well, the hair ribbon—rose colored—was lying on the table and Dinah was smiling at me from the window seat. A soft wind was blowing the lawn curtains into the room and blowing a little strand of hair across Dinah's forehead and across the bridge of her little tip-tilted nose.

Pressed It to Lips

"What's this?" I asked, picking it up.

"It's a hair ribbon," she answered. Don't you recognize it?"

I didn't, and I felt ashamed. "Well, I'm going to keep it," I said, with determination, putting it in my pocket. Then I felt a misgiving and added, "May I?"

She lowered her eyelids. "It's a good ribbon," she said, demurely, "but I suppose I can get another, and if you are bound to take it I can't prevent you."

I knew that she could prevent me. A word or even a look would have restored it. So I exulted, and I brazenly took it from my pocket and pressed it to my lips. And at that she rose abruptly and hurried from the room.

But I had my treasure, and she had practically given it to me. She wasn't the sort of girl who gave love-tokens to every fellow, either. I'll say that for her.

It was a bond between us, I thought, stronger than any three-ply manila or wire cable ever woven, calculated to stand the strain of innumerable tons of sneers and mockings. For months it was my greatest consolation under all the adversities of Dinah.

Then there came a day. It was an evening, to be more exact. I attended one of those social functions known as basket suppers, where the lady brings her basket and the cavalier who shares it with her is determined by lots. I fell to Elise's lot, by most unhappy chance, and shortly after a second and more crushing misfortune befel me.

I pulled the ribbon from my pocket.

"My Hair Ribbon," She Said

"I held out my hand for it, as calmly as I could, and said as serenely as possible, "Oh, I guess not. Let me have it, please."

"Oh, I guess yes," she returned. "I ought to know my own hair ribbon. It's the one I left at Dinah's, and she told me last she had lost it. What are you doing with it, I'd like to know?"

She looked at me curiously, and then, to my profound astonishment, she began to color herself. I shifted from one foot to another until she spoke.

"Do you want to keep it?" she asked, very softly.

"Yes—er—no," I muttered. "Say, won't you excuse me a moment?"

It was unpardonably rude, I know, but I bolted.

"It was mean of me," Dinah admitted. "You would never have done it if you had cared for me," I said bitterly.

"No," conceded Dinah. "That's true, too."

Will You Walk Into My Parlor?

By NELL BRINKLEY

Copyright, 1911, by American-Journal-Examiner

The Old, Old Fascination of a Certain Dark Type of "Beautiful" Man That Makes Fools of so Many Poor Little Flies of Women.

The Mystery of the "Villa Rose"

One of the Greatest Mystery Stories Ever Written. By A. E. W. Mason. Copyright, 1909, 1910, by A. E. W. Mason

CHAPTER XVII.—(Continued)

ADELE TACE leaned back. She drew a breath. It was a breath of relief.

Then we will buy the cord in Aix," she said.

"We have some, no doubt, in the house," said Mme. Dauvray.

Adele shook her head and smiled.

"My dear madame, you are dealing with a sceptic. I should not be content."

Celia shrugged her shoulders.

"Let us satisfy Mme. Rossignol," she said.

Buying the Cord

Celia, indeed, was not alarmed by this last precaution. For her it was a test less difficult than the light-colored rustling robe. She had appeared upon so many platforms, and experienced too often the bungling efforts of spectators called up from the audience, to be in any fear.

They were very few knots from which her small hands and supple fingers had not learnt long since to extricate themselves. She was aware how much in all these matters the personal equation counted.

Men who might, perhaps, have been able to tie knots from which she could not get free were always too uncomfortable and self-conscious, or too afraid of hurting her white arms and wrists, to do it. Women on the other hand, who had no compunctions of that kind, did not know how.

It was now nearly 8 o'clock; the rain still held off.

"We must go," said Mme. Dauvray, who for the last half hour had been continually looking at her watch.

They drove to the station and took the train. Once more the rain came down, but it had stopped again before the train steamed into Aix at 9 o'clock.

"We will take a cab," said Mme. Dauvray; "it will save time."

"It will do us good to walk, madame," pleaded Adele. The train was full. Adele passed quickly out from the lights of the station in the throng of passengers and waited in the dark square for the others to join her. "It is barely 9. A friend has promised to call at the Villa Rose for me after it and drive me back in a motor car to Geneva, so we have plenty of time."

The Craftiness of Adele

They walked accordingly up the hill, Mme. Dauvray slowly, for she was stout, and Celia keeping pace with her. Thus it seemed natural that Adele Tace should walk ahead, though a passerby would not have thought she was of their company. At the corner of the Rue du Casino, Adele waited for them and said quickly:

"Mademoiselle, you can get some cord, I think, at the shop there," and she pointed to the shop of M. Corval. "Madame and I will go slowly on; you, who are the youngest, will easily catch us up." Celia went into the shop, bought the cord, and caught Mme. Dauvray up before she reached the villa.

"Where is Mme. Rossignol?" she asked.

"She went on," said Camille Dauvray. "She walks faster than I do."

They passed no one whom they knew, although they did pass one who recognized them, as Perrichet had discovered. They came upon Adele, waiting for them at the corner of the road, where it turns down toward the villa.

"It is near here—the Villa Rose?" she asked.

"A minute more and we are there."

They turned in at the drive, closed the gate behind them, and walked up to the villa.

The windows and the glass doors were closed, the latticed shutters fastened. A light burned in the hall.

Helene Awaited Them

"Helene is expecting us," said Mme. Dauvray, for as they approached she saw the front door open to admit them, and Helene Vauquier in the doorway. The three women went straight into the little salon, which was ready with the lights up and a small fire burning. Celia noticed the fire with a pride of dismay. She moved a fire-screen in front of it.

"I can understand why you do that, mademoiselle," said Adele Rossignol, with a satirical smile. But Mme. Dauvray came to the girl's help.

"She is right, Adele. Light is the great barrier between us and the spirit world," she said solemnly.

Meanwhile, in the hall Helene Vauquier locked and bolted the front door. Then she stood motionless, with a smile upon her face and a heart beating high.

All through that afternoon she had been afraid that some accident at the last moment would spoil her plan; that Adele Tace had not learned her lesson, that Celia would take fright, that she would not return.

Now all those fears were over. She had her victims safe within the villa. The charwoman had been sent home. She had them to herself.

She was still standing in the hall when Mme. Dauvray called aloud impatiently:

"Helene! Helene!"

And when she entered the salon there was still, as Celia was able to recall, some trace of her smile lingering upon her face.

Adele Rossignol had removed her hat and was taking off her gloves. Mme. Dauvray was speaking impatiently to Celia.

"We will arrange the room, dear, while Helene helps you to dress. It will be quite easy. We shall use the recess."

She Dared Not Refuse

And Celia, as she ran up the stairs, heard Mme. Dauvray discussing with her maid what frock she should wear. She was hot, and she took a hurried bath.

When she came from her bathroom she saw with dismay that it was her new pale-green evening gown which had been laid out. It was the last which she would have chosen. But she dared not refuse it. She must still any suspicion. She must succeed.

She gave herself into Helene's hands. Celia remembered afterward one or two points which passed barely heeded at the time.

Once while Helene was dressing her hair she looked up at the maid in the mirror and noticed a strange and rather horrible grin upon her face, which disappeared the moment their eyes met.

Then again, Helene was extraordinarily sedow and extraordinarily fastidious that evening. Nothing satisfied her, neither the hang of the girl's skirt, the folds of her sash, nor the arrangement of her hair.

"Come, Helene, be quick," said Celia. "You know how madame hates to be kept waiting at those times. You might be dressing me to go meet my lover," she added, with a blush and a smile at her own pretty reflection in the glass; and a queer look came upon Helene Vauquier's face. For it was at creating just this very impression that she aimed.

"Very well, mademoiselle," said Helene, and even as she spoke Mme. Dauvray's voice rang shrill and irritable up the stairs.

"Celie! Celie!"

"Quick, Helene," said Celia. For she herself was now anxious to have the séance over and done with.

But Helene did not hurry. The more irritable Mme. Dauvray became, the more impatient with Mlle. Celie, the less would Mlle. Celie dare to refuse the tests Adele wished to impose upon her.

But that was not all. She took a subtle and ironic pleasure to-night in decking out her victim's natural loveliness. Her face, her slender throat, her white shoulders, should look their prettiest, her grace of limb and figure should be more alluring than ever before. The same words, indeed, were running through both women's minds.

"For the last time," said Celia to herself, thinking of these horrible sensees, of which to-night should see the end.

"For the Last Time," She Said

"For the last time," said Helene Vauquier, too. For the last time she laced the girl's dress. There would be no more patient and careful service for Mlle. Celie after to-night.

But she should have it and to spare to-night. She should be conscious that her beauty had never made so strong an appeal; that she was never so fit for life as at the moment when the end had come. One thing Helene regretted. She would see no Blood Celia—Celia, smiling at herself in the glass—to know suddenly what was in store for her. She saw in imagination the color die from her cheeks, the eyes stare wide with terror.

"Celie! Celie!"

Again the impatient voice rang up the stairs. Helene pinned the girl's hat upon her fair head. Celia sprang up, took a quick step or two toward the door, and stopped in dismay. The swish of her long satin train must betray her. She caught up the dress and tried again. Even so, the rustle of it was heard.

"I shall have to be very careful. You will help me, Helene?"

"Of course, mademoiselle. I will sit underneath the switch of the light in the salon. If madame, your visitor, makes the experiment too difficult, I will find a way to help you," said Helene Vauquier, and as she spoke she handed Celia a long pair of white gloves.

"I shall not want them," said Celia.

"Mme. Dauvray ordered me to give them to you," replied Helene.

"We Are Waiting for You"

Celia took them hurriedly, picked up a white scarf of tulle, and ran down the stairs. Helene Vauquier listened at the door and heard madame's voice in feverish anger:

"We have been waiting for you, Celia. You have been an age."

Helene Vauquier laughed softly to herself, took out Celia's white frock from the wardrobe, turned off the lights, and followed her down to the hall. She placed the cloak just outside the door of the salon. Then she carefully turned out all the lights in the hall and in the kitchen and went into the salon. The rest of the house was in darkness. This room was brightly lit, and it had been made ready.

To Be Continued To-morrow.

To-day's Best Story

A CLERGYMAN had been displeased with the quality of milk served him. At length he determined to remonstrate mildly with his milkman for supplying such unworthy stuff. "I've been wanting to see you with regard to the quality of the milk with which you are serving me."

"Yes, sir," uneasily answered the tradesman.

"I only wanted to say," continued the minister, "that I use the milk for drinking purposes exclusively, and not for christening."

EVERY THIN WOMAN

Can Have a Superb Figure Without Paying a Penny

Every woman wants a full round bust, a symmetrical figure and shapely limbs. So no woman who reads this generous offer should, in fairness to herself, fail to respond to it.

All you have to do is to write, saying: "Send me your free treatment and illustrated booklet."

By return Lad we will send you, without a penny cost, a sufficient quantity of Dr. Whitney's Nervo and Flesh Builder to give you the additional flesh that will add immeasurably to your style and attractiveness.

No matter whether your slenderness is the result of sickness or inheritance, Dr. Whitney's Nervo and Flesh Builder will promptly build up and beautify your figure.

It acts directly on the fat producing cells and fills out the hollow places. It will enlarge your bust measurement from 2 to 4 inches. And being a purely vegetable compound it cannot possibly do you any harm. Instead it actually benefits the health.

Treatment No. 1" is a general system flesh builder for both men and women. Treatment No. 2" is for giving development to the bust. Please say which treatment you prefer. Only one can be had.

Please bear in mind that this offer may be withdrawn at any moment. So do not delay. Write to The C. L. Jones Co., 845C Friendship Bldg., Elmira, N. Y.

Dr. BULL'S COUGH SYRUP

DOES NOT CONTAIN OPIATES

THE PEOPLE'S REMEDY for Coughs, Colds, Croup, Whooping-Cough, Bronchitis, Grippe-Cough, Hoarseness, etc. Safe and sure. 25 cts.

SAMPLE SENT FREE.

Write for it today. Mention this paper. Address A. C. MEYER & CO., BALTIMORE, MD.

Don't think your grocer has only one kind of

DRAKE'S CAKE

PURE FOOD

Ask for what you want. Best eggs and butter in each.

SANITOL

is the best and safest tooth powder for you to use on your teeth. Its antiseptic properties arrest decay and preserve the teeth.

TOOTH POWDER

1 cup makes 6 bowls

"Ralston" comes in condensed form—one cup, when cooked, makes a breakfast for six—5c saucers for 15c. Has the delicious flavor, natural color and nutriment of the whole wheat. Everybody likes it. Try it today.

Purina Whole Wheat Flour makes delicious, nourishing bread, muffins, rolls, etc. Try it 10c.

Ralston BREAKFAST FOOD

Let Lincoln's Life Be a Guide To Your Steps

By ELLA WHEELER WILCOX

Copyright, 1911, by American-Journal-Examiner.

WHEN God created this good world
A few stupendous peaks were hurled
From His strong hand, and they remain
The wonder of the level plain.
But these colossal heights are rare,
While shifting sands are everywhere.

So with the race. The centuries pass
And nations fall like leaves of grass,
They die, forgotten and unsung,
While straight from God some souls are flung,
To live immortal and sublime.
So lives great Lincoln for all time.

YOUNG men are heard saying that they have had no help, no pull, no influence to push them into the paths of success; they cite the case of this and that man, who had a college education, or who had an influential father, or some "friend at court."

And then, with despondent faces, they tell you their own failures are due to the lack of one or all these things.

Again young lads, in country places, proclaim their great desire to get on in the world; to make a name and a place for themselves. But they declare it is impossible without the aid of some good philanthropist, who will finance their scheme for education.

Read the Life of Lincoln

Let all these young men and lads read the life of LINCOLN!

Poverty, ignorance, loneliness, no influence, no help from anyone without, but the INVINCIBLE POWER WITHIN carried this poor country boy to the highest possible altitude for an American youth to reach in this life.

He studied while he worked; he had his books near by, and, during a few leisure moments, he memorized some passage, some fact, some idea which proved to be a mosaic in the pavement which his mind trod—the pavement leading toward the altitudes.

Nothing discouraged him; nothing made him doubt his own ability to become an educated man, and to reach a position where he could hold places of usefulness and beneficial power.

Night and day this thought of improving his mind of storing it with information, remained with young Lincoln.

He did not scatter his forces by weakly wishing that some great millionaire would take an interest in him and send him to college. He kept all his mentality to use in STUDY, and in thinking about what he studied.

You Will Find What You Seek

When a human being turns the whole force of his mind in any one direction, he MUST FIND that for which he seeks.

It is the LAW and cannot fail.

Lincoln found the place, the power and the opportunities to use that power for universal good just as he had hoped.

He found it HIMSELF.

No one helped him. Had he received help he would never have developed to the full extent his own energies and concentration. These great factors in his success came by his having to FIND THE WAY HIMSELF.

And that which you desire, if you desire it JUST AS ARDENTLY AND PERSISTENTLY AS LINCOLN DESIRED EDUCATION, you will find.

The Call

OUT of the wild there comes a call
(And my savage blood runs fire),
The scent of the trees and the sound of the rain,
The sense of the open, the sight of the hills,
And, over all,
A nameless, wondrous desire.

Oh, God! must we ever live pent in a city
While all that Joy goes crying?
Is it decided that man must part
From the peaks and prairies and tame his heart?—

(The pity! the pity!
For half his soul lies dying.)

Gold Dust

Cleans Like Magic

GOLD DUST is more than soap—does more than soap. Soap merely cleans; GOLD DUST gets under the surface, kills every germ, washes out every impurity and sterilizes everything it touches.

It is a sanitary cleanser which cleans quicker and better than anything else, and saves the housewife the toil of rubbing and scrubbing.

GOLD DUST does all the hard part of the work—you merely assist it.

GOLD DUST is sold in 5¢ size and large packages. The large packages offer great economy.

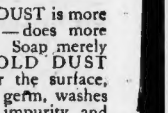

"Let the GOLD DUST TWINS do your work"

Chamois Gloves

TO wash chamois gloves and keep them soft, first put the gloves on the hands, using lukewarm water and pure soap. Wash in this lather until the gloves are thoroughly cleansed, then rinse in clear water of the same temperature, but before taking off the gloves cover them again with a lather of the soap. Allow them to dry in the shape. The soap prevents them from becoming stiff and brittle.

Desperate Desmond

A Continued Picture Drama of Love and Hate, with a Thrill in Its Every Picture

Desmond has dragged Rosamond into the swamp to escape from Claude and his friend the Bushranger. The swamp is probably full of poisonous snakes and other reptiles, but it's a cinch none of them are any more venomous than Desperate Desmond. He's about the scariest proposition that ever came down the pike.

It's mighty hard to follow a trail in this treckless morass, but Bill the Bushranger knows the country well and succeeds in getting a slant at Desmond's hat through the rushes. But he and Claude do not dare let the villain know they are near for fear he will kill Rosamond before they can reach him.

Bill solves the problem by letting fly his boomerang. Claude didn't want him to throw it lest he hit Rosamond, but Bill is confident of his ability to hit what he is aiming at and nothing else, and lustain that there is no other way to get the villain. Such being the case, why, of course, that goes.

But when Claude and Bill reach the spot where Desmond was they are neither him nor Rosamond. Claude thinks that Bill's boomerang has killed them both, and even Bill can offer no other explanation, although he does not believe that how he could have made such a poor shot. Ah, if they but knew the truth!

As a matter of fact, the boomerang did not hit Desmond at all. It merely knocked his hat, which he quickly recovered. Then he ducked under the water, taking Rosamond with him. They are breathing through hollow reeds, so they can stay under water, and that explains why Claude and Bill are unable to find them.

Desmond is leaving Australia, and he has tied Rosamond to the paddle wheel of the steamer, where she will certainly be drowned if help does not arrive. And who is to help her now that Claude thinks she is already dead? We do not know, dear reader, but if we find out by to-morrow we'll surely tell you.

Spanking and Telling

By WINIFRED BLACK

IT'S the dearest, sweetest, funniest and most pathetic little letter I've seen in months, the little affair in blue that lies on my desk right now. It's from a girl, a seventeen-year-old girl, and it begins innocently.

Yet it's a queer story the letter tells.

She is an only daughter, the idol of her fond mamma and doting papa, and she is never allowed to go a-riding or a-driving or a-escorting with young men. But the other evening she met some boys she knew, and they asked her to hop into their big, red automobile, and she couldn't resist, so she hopped in. And the road was good, and the moon shone, and the auto speeded, and all at once nobody knew where they were. And then the tire went flat, and she had to cry to think what would happen when she got home. But the boys were awfully good and were so sorry for her, and they did the best they could with the tire and toasted for the road, and at last they got home, after 10 o'clock, and papa was waiting, and mamma was upstairs crying, and—oh! it's so hard to tell it—papa whipped the little girl, and she cried, and she didn't blame him, and she knew she ought to be whipped, and she cried again and kissed her father, and it was all right, and everything was all right again.

But the next day mamma told. She told about the ride and the home-coming and the whipping. And now all the girls in the neighborhood are treating the little girl, and all the boys laugh when they see her, and, oh, it's perfectly awful.

Feels Like Running Away

And what shall she do now? asks the little girl. She feels like running away somewhere and never coming home again, only papa would feel so badly she can't bear to do it. "Papa doesn't know that mamma told and the little girl can't bear to tell him. Oh! it's too hard to bear, too, too tragic all around.

Dear little girl, I wish I had a dozen daughters just like you. I'd never tell if you had to get a whipping, and I'd tell you—you come to my heart, and I'd tell you—oh! what wouldn't I tell you about life and the mysteries thereof, and then—

But, see here, mamma! What do you think of yourself telling that story to people who laugh at your own little girl? I think you are heartless and cruel and a bit of a braggart. That's what I think of you, mamma.

Wanted to let the neighbors know just how strict you are, and what a wonderful disciplinarian, did you? Couldn't let the thing go just as it was and have an understanding with the little girl without calling the whole neighborhood in to help settle things? Who were you thinking of, pray tell, when you did that—the little girl safe in her future and her happiness or yourself and your great reputation as a Spartan mother?

Don't Forget Soon

Papa is one of the partners I like. He did what he thought he ought to do, and then he kissed the little girl and helped her to forget it all. There's some common sense and some common justice, and some sense of honor about papa. That's easy to see, but how about you?

Why, they're given to us to love and cherish and forgive and teach, these little children that grow up before we know it, and look to us to show them how to grow up, too. They're not given to us to laugh at and torment and tease.

Soon forgotten, their little troubles? Oh! I don't know. Don't you remember the time you couldn't go to the picnic and you heard the other girls laugh as they went by your house, and you wished you were dead, and fairly hated the mean old aunt who wouldn't let you go?

That faded frock your mother made you wear to school—"good enough," she said it was. But the other girls made fun of it and called you a "regbag," and you used to stand in the hall five whole minutes getting up your courage to go into the schoolroom and see the smile creep around on all the girls' faces.

They are little and helpless and entirely in our power, these little ones of ours; let's hold them sacred while we can.

Don't run away, little girl. Stay at home with papa. He'll do more for you in a minute than all the girls who laugh at you now, and some day you'll laugh, too, at the whole absurd affair.

And, whisper—I warrant you won't go automobiling again in a hurry; will you, now?

When Business Was a Fraud

WHEN the delivery man had pocketed his bulging book and gone pounding on his way, the oldest daughter of the house shrugged her pretty shoulders and returned to her guest in the parlor.

"Business is a great fraud," she declared.

"I've always said so," responded her friend with some emphasis.

"I've just signed an expressman's book to show that I've received something," the daughter of the house explained. "Now, why sign? I don't know what's in that box. It's large and heavy, but it may be empty. And yet a delivery man would drop dead if you stopped to look inside before you signed. No one ever does."

"Certainly not," said her friend, warmly. "That would be quite unprofessional. What that box contains is a small matter, after all. The point is, did it come? When you are as old as I am, my dear, you will begin to understand how many yards of red tape men need to be truly businesslike. They put up an appearance of great conflict—"

"And do the saddest things ever heard of!"

"Exactly. Leases that everybody breaks—"

"Checks that any one can cash—"

"Contracts that no one pays any attention to—"

"Deposit slips that you always lose—"

"Passes for the bearer, only—but any one may be the bearer—and cards not transferable—"

"Adele, I'm so glad to hear you speak so," cried the hostess. "You always believed that business was so much pretense."

"A great cursory knowledge of business methods—improperly so called—shows how shallow they are."

"Adele," said the girl suddenly, "how do you send money?"

"Send it up," snapped her friend. "How else?"

"You darling! Of course, how else! But as long as I can remember, whenever we sealed up money in an envelope and father found it out he would throw up his hands and deplore the time to help us. Then he has gone about for days after, uttering instructions about 'money orders' and registered letters! But neither Ethel nor I had ever paid any attention to him until last Summer when I went to the country. It was very funny.

"I had been away only a short time when Ethel wrote in a rather superior tone that she had sent me a registered letter for $10. Just as if she had been in the habit of doing such things every day of her life! The money didn't surprise me, you know, because she owed it to me. But 'registered letter' sounded entirely too ambitious for our little Ethel.

"Well, I went down to the postoffice every day for a week, insisting that there was a registered letter for me. The postoffice there was a poor excuse of a place, and I had to let the suspicious looking clerks. So when my letter was overdue I just drew myself up and insisted that the letter was there, and so was the money. But they did not seem greatly excited.

"The people of the town began to interest themselves in my financial condition. It was rumored that I was expecting a box of money that hadn't come, so I had to suspend money lavishly to show that I didn't really need it. Then I wrote Ethel that something was wrong. And I didn't hint that it served her right.

"Her next letter was suitably humble. She couldn't understand what was the matter, but she inclosed a little paper, which, she said, the man at the postoffice had given her as a receipt for her money.

"'Here's the receipt,' I said. 'Then Adele, you never heard such a noise as those crazy men made. You'd have thought the world had been saving up that guffaw for the best part of their lives.

"As soon as they could frame words they asked me in a sort of chorus what I wanted Natalie to do. I told them, when my sister had given my address and paid her money she expected that it would be sent to me. I can't tell you all they said. They showed me all the resulting matter on that paper which was enough to drive any one frantic.

"But, Adele, after giving your money to the clerk at the post office you have to send on the little receipt you've sent and put the person that gets it to the trouble of having it made back into money again. Could anything be more roundabout?

"Her letter was suitably humble. She couldn't understand what was the matter, but she inclosed a little paper, which, she said, the man at the postoffice had given her as a receipt for her money.

"'Here's the receipt,' I said.

OH, JUST HEAR JOSIAH QUINCY!

Josiah Quincy, former Mayor of Boston, on a little trip to New York, chatted with a newspaper reporter there about Boston and Massachusetts affairs. He reported that we are in favor of the commission form of government in cities of less than 50,000; that the present Fitzgerald administration is an improvement on the former one; that the Cambridge subway will be opened within a year; that Boston delivers reformerily, and that Massachusetts will likely adopt the direct primary method for the nomination of State officers.

"The new form of city charter on the whole is generally admitted to be a great improvement on the old," said Mr. Quincy. "There are some differences of opinion as to certain details, particularly about having a small city council, and about representation and the necessary combination of the nomination of the heads of departments by the State Civil Service Commission, but on the other hand there is a strong disposition to leave the charter unchanged for a time at least, as it has been in operation only a little over a year.

An Idea Is Growing.

"While the form of government in Boston is by no means a commission plan, the idea is growing in Massachusetts that the commission form is ideal in cities having up to 50,000 population.

"It is admitted by everybody that the present administration of the city of Boston is better than that of the one under the same Mayor. Fitzgerald has now had a year under the new charter and the improvement shown over his two years in the City Hall under the old municipal is generally attributed to the charter changes.

"In Boston we are not getting with the same urgent demand for more subways that you have here, only it is a question of time and progress. The new subway from Cambridge to Boston is likely to be opened by the end of the year and there will be a demand for the construction of two new lines.

"You are fighting here over who shall build, operate and lease. In Boston the principle is firmly established that the city shall build all subways with city money and there has been no proposal to change this. The only question pending is a change in the length of leases.

Wharves and Reciprocity.

"The term has hitherto been twenty be twenty-five years. A special report has been made to the Legislature recommending an extension of twenty-five years more from date so as to make all leases expire simultaneously but with a provision for the extension of fifteen years on top of that.

"The situation in New York in respect to the lengthening of steamship piers and the suggestion of Montauk Point as a terminus for transatlantic lines has given a great incentive to Boston to provide the best possible docking facilities for the largest ships built. We claim that Boston can offer greater advantages than any other port for steamships of unlimited length and tonnage and we aim particularly to get the overflow from New York.

Aren't You Sorry?

By F. OPPER

Copyright, 1911, by American Journal Examiner

JOSEPH I WISH YOU TO TAKE SOME INSTRUCTIONS.
DO IT CAREFULLY, JOSEPH!
STANDARD OIL
YESSIR!
BAILEY
AFTER A UNITED STATES SENATOR HAS ACTED AS AN OFFICE BOY FOR STANDARD OIL—
AND BRUSHED STANDARD OIL'S CLOTHES

SHINE EM UP NICE, JOSEPH!
DAILY PAPER
BAILEY MUST RESIGN
MORNING PAPER
DAILY PAPER
BAILEY HIRED HIM TO STAND BY OLD STANDARD RESIGN!
SOUTHERN PAPER
LET BAILEY RETIRE FROM PUBLIC LIFE
YESTERDAY BAILEY MUST LEAVE THE SENATE FOR GOOD!
TEXAS PAPER
THE ONLY THING TO DO NOW IS TO ACCEPT BAILEY'S RESIGNATION
STANDARD OIL
YESSIR!
BAILEY
DAILY PAPER
BAILEY IS A DISGRACE TO THE SENATE
DAILY PAPER
BAILEY SHOULD RESIGN, OR BE TURNED OUT!
MORNING PAPER
BAILEY MUST GO! HE'S A DISGRACED MAN!
AND BLACKED STANDARD OIL'S SHOES—
IF HE GETS HIS, AS ABOVE! ARENT YOU TERRIBLY SORRY FOR THAT UNITED STATES SENATOR?

TO-DAY'S STOCK MARKETS; FINANCIAL NEWS

STATE ST. NEWS FOR INVESTORS

Business is improving in all lines of the iron, steel, coal, coke, glass and pottery trades in the Pittsburg section. The electrical plants are especially busy, working all departments over time.

$ $ $

It does not seem probable that the stock market will be awakened into new life until something happens to put plunger into it. The bears are not willing to make a move of any importance and there is no reason why the bulls should bestir themselves. They are saving their own wad anyhow.

$ $ $

The bears in the Street say they do not like the putting out of short-term notes issues by corporations, and assert if times really were as bad as represented long-time bonds would be issued instead. There is something in this, but the fact should be borne in mind that the strong companies do not resort to these notes.

$ $ $

The bill which proposed to put the iron ore mines of Minnesota into two classes for taxation according to the annual production has been defeated. The defeat of this bill, in the opinion of business men in the vicinity of the iron ranges, will have a beneficial effect on the mining industry.

$ $ $

Spang, Chalfant & Co. have broken ground for $250,000 addition to their pipe mills. The Carnegie mills, which have been working part time, are beginning to operate full turns, and in some departments double turns. With the opening of Spring, much building will be seen at Sharon, Mt. Lebanon district and in the Shenanzo and Mahoning Valleys.

$ $ $

The Illinois Steel Company has received an order from the Great Northern Railway Company for 10,000 tons of standard steel rails, and orders for a total of 5,000 tons from other sources this week. Commercial lines in steel trade circles on the unprecedented large volume of iron and steel exports at this time. The February figures have not been compiled, but it is the current report that the rate of exports exceeds that of the preceding three months which showed much the largest total in the history of the country.

BOSTON STOCKS.

Following is the range of prices for the leading Boston stocks to noon:

RAILROADS.

	High.	Low.	Noon.
Boston Elevated	128⅞	128⅝	128⅞
Boston & Maine	75⅛	75	75⅛
N. Y., N. H. & H.	147⅛	147¼	147⅛

TELEPHONES.

American	148¾	146	146¾
New England	143	143	143

MINING STOCKS.

Atlantic	4¼	4¼	4¼
Calumet & Arizona	50½	50½	50½
Calumet & Hecla	500	500	500½
Centennial	12½	12½	12½
Daly-West	7⅛	7	7
Franklin	9	9	9
Granby	33¼	33¼	33¼
Greene-Cananea	6 3-16	6⅛	6⅛
Nevada Con.	18½	18⅜	18⅜
Shannon	10⅜	10⅛	10⅜
Wolverine	113½	113½	113½

MISCELLANEOUS.

Mass. Gas	92¾	92¾	92¾
United Fruit	181½	181	181

UNLISTED SECURITIES.

Amalgamated	64	64	64
Am. Ag. Chem.	58½	58	58½
Am. Woolen	36½	36	36
Am. Woolen pf.	95½	95	95
Int. Paper pf.	74½	74	74½
Swift & Co.	100½	100¼	100¾
Reports R. R.	78	78	78
Giroux	6⅞	6⅞	6⅞
Shattuck-Arizona	19¼	19¼	19¼
Superior Boston	4¼	4⅜	4⅜

BOSTON CURB.

Following is the range of prices to noon for leading Curb stocks:

QUALIFIED LIST.

Stocks.	High.	Low.	Noon.
Amal. Nev.	17c	17c	17c
Bay State Gas	36c	36c	36c
Bohemia	2¾	2¾	2¾
Boston Ely	1¾	1¾	1¾
Calaveras	2¾	2¾	2¾
Chief Con.	1¼	1¼	1¼
Chino	21¼	21	21¼
Con. Arizona	1¼	1¼	1¼
Davis Daly	1 9-16	1 9-16	1 9-16
First National	2 7-16	2⅜	2⅜
Goldfield Con.	6⅝	6⅝	6⅝
La Rose	4 15-16	4⅝	4 15-16
Live Oak, ctfs.	2c	2c	2c
Majestic	30c	30c	30c
McKinley	1⅝	1⅝	1⅝
Mexican Metals	3⅜	3⅜	3⅜
Nevada Utah	95c	95c	95c
N. E. Coal	5	5	5
Raven	22c	22c	22c
Ray Central	1⅜	1⅜	1⅜
Tuolumne	4 15-16	4 15-16	4 15-16

UNQUALIFIED LIST.

Cactus Copper	18c	18c	18c
Champion	2¼c	2¼c	2¼c
Dexter	1⅜	1⅜	1⅜
Nat. Ex. odd stock	3½c	3c	3c
United Verde Ex.	1⅜	1 9-16	1⅜

NEW YORK STOCKS.

Following is the range of prices for the leading New York stocks to noon:

RAILROADS.

	High.	Low.	Noon.
Atch., T. & S. F.	108¼	107¾	107¾
At., T. & S. F. pf.	102⅝	102¼	102⅝
Balt. & Ohio	103½	103¼	103¼
Brooklyn Rap. Tr.	77⅝	77½	77½
Canadian Pacific	218¾	217¾	218¼
Ches. & Ohio	82⅝	82⅜	82½
Chic., R. I. & P.	121⅞	121¾	121¾
Col. & Southern	54¾	54	54¼
Del. & Hudson	168	168	168
Erie	29	28⅝	28⅝
Erie 1st pf.	48	47⅞	47⅞
Gt. Northern pf.	126⅜	126⅛	126⅜
Int.-Metropol.	19⅝	19⅜	19⅜
Int.-Met. pf.	64¾	64½	64½
Lehigh Valley	173	172¾	172¾
Nan. City Sou.	35	35	35
Mo., Kan. & Tex.	33⅝	33⅜	33⅝
Missouri Pacific	52	51¾	51¾
N. Y. C. & Hud.	107⅞	107⅝	107⅝
N. Y., Ont. & West	37	36¾	36¾
Northern Pac.	124½	124	124½
Pennsylvania	126⅝	126⅜	126⅜
Reading	157⅛	156½	156⅝
Rock Island	29⅛	28¾	28¾
Southern Pac.	116⅝	116½	116⅝
Southern Ry. pf.	65	64¾	65
Southern Ry.	27⅝	27⅝	27⅝
Wabash pf.	37⅜	37⅜	37⅜
Western Md.	32	32	32

INDUSTRIALS AND MISCELLANEOUS.

Amal. Copper	64	63⅜	64
Am. Ag. Chem.	58⅜	57⅝	57⅝
Am. Cotton Oil	60¾	60½	60½
Am. Sm. & R.	75¼	75	75⅛
Am. Sm. & R. pf.	130	129	129
Am. Car & F.	39	38	38
Anaconda Copper	39	38⅞	38⅞
Am. Cot. Oil pf.	143½	143¼	143¼
Cent. Leath. pf.	99½	99½	99½
Cons. Gas	140½	140	140½
Northern Ore	60⅜	60	60⅛
Pres. Steel Car	32⅝	32⅜	32⅜
Peop. Gas	106¾	106¾	106¾
Rep. I. & Steel pf.	97¾	97¼	97¼
U. S. Rubber	42	42	42
U. S. Rub. pf.	107⅝	107½	107½
U. S. Steel pf.	119¾	118¾	118⅝
Utah Copper	44¾	44⅜	44⅜
Va.-Car. Chem.	66⅛	65⅝	65⅞
West. Un. Tel.	71¾	71¾	71¾

STOCKS TAKE SLIGHT JUMP

NEW YORK, March 20.—Although the possibility of the United States Supreme Court decisions in the suits against the Standard Oil Company and the American Tobacco Company faced Wall street again to-day, the stock market opened firm with general advances. The railroad shares led in the general upturn. Missouri Pacific opened half a point higher. The Mexican situation had lost its force as an effect and the general tone seemed strong. The following advances were noted in the first trading: Southern Pacific, ¼; Reading, ¼; Northern Pacific, ¼; Union Pacific, ⅛; Erie, ⅛; Consolidated Gas, ⅜.

New York Central and U. S. Steel were unchanged from Saturday's close. After a few minutes' trading a rush of selling orders developed and Missouri Pacific lost its initial gain. There were a number of other recessions in shares which had opened with an advance, although there seemed to be a fair demand for U. S. steel and Union Pacific.

The Curb market opened firm. The London market had a sluggish tendency and there was but little trading in American securities. American railway shares were steady.

The AMERICAN goes into more homes than all the other evening papers of Boston combined. It is the Quality newspaper.

Island Creek Coal Company

PREFERRED STOCK DIVIDEND

The Directors of the Island Creek Coal Company have declared the regular quarterly dividend of $1.00 per share upon the preferred capital stock of this Company, payable April 1st, 1911 to stockholders of record at the close of business March 20, 1911.

F. W. BATCHELDER, Treasurer.

Business Success Through Publicity

No. 84

What a Millionaire Said About Advertising

A millionaire advertiser has said, "Give me a staple line of goods and the right kind of advertising and I will become a millionaire in less than ten years."

Many a merchant has found that a staple needs advertising just as much as a novelty. In fact, one can sell a staple a great deal faster than advertising than one can sell a novelty because every one knows what staple goods are; but it isn't every one that knows the value of a novelty you may desire to push.

The youngest business man can remember when hats were not advertised. To-day a number of lines of hats advertise. Some merchants still exist who think it is better to handle goods under their own name than it is to handle goods of a nationally advertised line.

The salesman of a manufacturer of hats had an experience of this sort recently. He was endeavoring to sell his line of hats to a local dealer. "Quite no," was the reply, "I don't wait your name on these hats. I want my name on them."

"But," said the salesman, "we have made our name on a hat a household word, and you can sell our hats with our trade-mark name more easily than you can our hats with your name on them."

The merchant didn't believe it, but finally he was persuaded to place an order for twelve dozen hats, six dozen of which bore his name and six dozen of which bore the trade mark of the manufacturer. It proved as the salesman had said. The line which had been advertised for a number of years sold rapidly, while the unadvertised hats hung upon the shelf. A duplicate order was received by the manufacturer—"Duplicate last order of hats with your trade mark."

All of which goes to show that that which is best known and most desirable will sell; that which is most desirable but which is not known will not sell.

Advertising, especially newspaper advertising, is the open sesame to local sales. You can sell goods in limited quantities without advertising, but you can never sell as much without advertising as you can with advertising.

The Boston American is the leader in the New England newspaper field. It is the paper which has the largest circulation. The most conservative advertisers have been amazed at the way in which it reaches conservative people. In fact, some of the department stores that cater to the most exclusive people have found that it pays as an advertising medium for their trade.

If you would like to know what it has done, address Trade Aid Department, Boston American.

(Copyrighted, 1911, by H. Eberhart.)

TO PERPETUATE THOMAS CAR

By J. C. KERRISON.

"The policies of the new executives, who recently joined our parent company, are silent," remarked C. A. Hendrine, local manager of the E. R. Thomas Motor-Branch Company. "It is their intention to perpetuate, standardize and refine the Thomas car to the utmost of their knowledge and ability. In the first of a series of letters to the representatives of this company throughout the country, Mr. E. P. Chalfant, the president, says, 'The first business measure of the officials will be to establish supreme confidence between all office and factory departments on the one hand, all dealers and owners on the other. The accomplishment of which will create for each respectively—success—profit—satisfaction.'

"We now use model N in particular a remarkable car, one of the best in the country, and as can, without the slightest hesitation, transfer our allegiance and our enthusiasm to it. Our training has been against radical changes for the purpose of variation. We believe in standardizing and perpetuating a good car in order that every owner may feel up-to-date and proud of his car, regardless of the year of its manufacture.

"The unanimous interests behind the company are in sympathy with our objects and have placed us upon a perfectly sound financial footing.

* * *

An important link was added to the chain of organization of the United States Motor Company's truck division by the appointment of David G. Fenner as sales manager of the Alden Sampson Manufacturing Company, announcement of which has been made by Horace DeLisser, vice-president of the United States Motor Company.

Mr. Fenner has had eight years' experience and study of motor transportation. He combines a fine technical education and experience with able salesmanship. He is one of the few real authorities on freight and delivery motor organization and selling. He graduated in 1896 from Sheffield Scientific School of Yale University, and two years later received a degree from the Massachusetts Institute of Technology. He devoted five years to technical work for the Bethlehem Steel Company and then identified himself with the motor truck component parts business. In this line he remained until he joined the Knox Automobile Company.

* * *

To travel farther than around the world in a single year without leaving the confines of one of the smaller States means a terrific amount of wear and tear on an automobile. Few stand up under it. But here is testimony of the different sort from N. W. Wallace of Charlotte, N. C.

"We have in this city," he writes, "a Regal '30' that has in a year been driven over 20,000 miles and has never given us any trouble whatever. The Regal '30' is all and more than the factory claims, and I would not hesitate one moment in recommending this car to any man who is thinking of purchasing a medium priced car."

(Get the Impression)

BOSTON-JOPLIN ZINC

Read yesterday's important announcement on BOSTON-JOPLIN ZINC which appeared in the papers.

This week we shall accept no further reservation for stock at 1-8 (12 1-2 cents) unless accompanied by cash in full, or 4 deposit. We believe this week will close out the balance of the first allotment at 1-8. First advance should take it to 1-4.

Boston-Joplin Zinc Mines Co.

Isaac T. Atkinson, Asst. Tr.

178 Devonshire St., Boston

(Watch for Impression No. 18 tomorrow)

ABOLISH 'MEM' HARVARD WAIL

It had to come. The Harvard Illustrated Monthly has joined in the journalistic "muck raking" at Harvard and comes out with a demand that Memorial Hall, the $1,000,000, and the flames were not controlled until early to-day.

The injured firemen were overcome by ammonia fumes and were rescued by comrades in the course of the blaze. Fire Marshal Seyferth rescued his brother, who had been overcome.

Flames, fed by the butter, made the night bright as day around the plant at No. 40 East Michigan street. Floating on top of the water which flooded the building the butter burned fiercely and defied the efforts of the firemen to extinguish it.

Several persons employed in the building leaped for their lives from upper stories, but none was seriously hurt.

28 INJURED IN $1,000,000 FIRE

CHICAGO, March 20.—Twenty-eight firemen were injured and more than one million pounds of butter destroyed in an all-night fire at the warehouse of the Monarch Refrigerating Company. The damage was $1,000,000, and the flames were not controlled until early to-day.

The injured firemen were overcome by ammonia fumes and were rescued by comrades in the course of the blaze. Fire Marshal Seyferth rescued his brother, who had been overcome.

Flames, fed by the butter, made the night bright as day around the plant at No. 40 East Michigan street. Floating on top of the water which flooded the building the butter burned fiercely and defied the efforts of the firemen to extinguish it.

Several persons employed in the building leaped for their lives from upper stories, but none was seriously hurt.

SPECIAL NOTICE

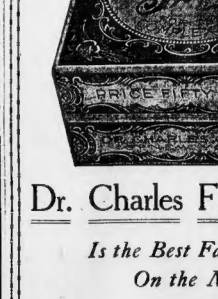

Dr. Charles Face Powder

Is the Best Face Powder On the Market

We are going to Demonstrate this Fact at our expense

CLIP OUR COUPON

From Next Sunday's (March 26), Boston American

WASHINGTON

SEVEN-DAY

PERSONALLY-CONDUCTED TOURS

March 24. April 14, 21.

May 5, 1911.

Round-Trip Rate from Boston, $28.50

Stop-over at Baltimore, Philadelphia, and New York returning

For detailed information apply to Rodney Macdonough, D. P. A., No. 3 Bromfield Street, Corner Washington Street, Boston, Mass.

Pennsylvania R. R.

FOR PORCUPINE STOCKS

J. Thomas Reinhardt

FORMER PARTNER OF CARNEGIE DEAD

ATLANTIC CITY, March 20.—Colonel Lewis T. Brown, millionaire pittsburg steel man and former partner of Andrew Carnegie, is dead at his Summer home. Born at Pittsburg, Col. Brown, in 1861, enlisted in the One Hundred and Second Pennsylvania Volunteers at the outbreak of the Civil War, serving with distinction until the close, when he engaged in the steel business.

Theatres.

Boston Opera House

HENRY RUSSELL ..... Managing Director

Regular Prices $1.00, $1.50, $2.00, $3.00, $4.00 and $5.00

LAST 5 PERFORMANCES

On account of previous request, and the fact that the Opera Comique the Monday subscription performance will be transferred to Tuesday, March 21, when the famous Opera Comique will present CARMEN.

CARMEN ..... Miss Nilsson; Mme. Mendrett, Tenor.
DON JOSE ..... Mr. Wood, Cond. Gen. Mgr. Ayres.

Wed. Eve., March 22, at 8, LA BOHEME. Mimi, Miss Nilsson; Musetta, Miss Constantino; Rodolfo, Mr. Wood; Marcello, Mr. Scotti; Schaunard, Mr. Ayres; Colline, Mr. Mardones; Cond. Gen. Mgr. Ayres.

Thurs. Eve., March 23, at 8, MARTHA. Lady Harriet Durham, Miss Nilsson; Nancy, Miss Homer; Lionel, Mr. Wood; Plunkett, Mr. Scotti; Cond. Gen. Mgr. Ayres.

Fri. Eve., March 24, at 8, LA BOHEME. Mimi, Miss Nilsson; Musetta, Miss Constantino; Rodolfo, Mr. Wood; Marcello, Mr. Scotti; Schaunard, Mr. Ayres; Colline, Mr. Mardones; Cond. Gen. Mgr. Ayres.

Sat. Mat., March 25, at 2, MANON (Massenet). Manon, Miss Nilsson; Des Grieux, Mr. Wood; Lescaut, Mr. Scotti; Cond. Gen. Mgr. Ayres.

Sat. Eve., March 25, at 8, at popular prices, 50c to $2.00, THE GIRL OF THE GOLDEN WEST. Original cast. Seats on sale at Box Office and Theatorium ticket office, 177 Tremont Street. Talking Machine Co.

MASON & HAMLIN PIANOS USED.

Thursday, March 23, 2:30 P. M.

PERFORMANCE BY AMATEURS

In Aid at SHARON SANATORIUM

Tickets at Popular Prices, From 50c Up, at Herrin's

ABORN ENGLISH GRAND OPERA CO.

OPENS MONDAY, MARCH 27.

Sets on sale Monday, March 20, for the entire engagement.

PRICES—Evs. 50c to $1.50. Wed. Mat. 25c to $1.00. Wed. Mat. 25, 50 and 75c.

B. F. KEITH'S THEATRE

The America Grand Opera Artists

MME. ADELAIDE NORWOOD

MAXIM'S MODELS

Harry Tighe & Co.
6—Other Big Features—6
Overture at 2 and 7:45

BOSTON THEATRE

Prices 25c to $2.00

Evenings at 8. Mats. Wed. and Sat. at 2.

LAST TWO WEEKS

Mr. Oscar Hammerstein Presents

Mlle. Emma Trentini

In VICTOR HERBERT'S Comic Opera

NAUGHTY MARIETTA

With **Orville Harrold**

TREMONT Evenings 8 Matinees Wed. and Sat.

MARGARET ANGLIN

In "GREEN STOCKINGS"

Friday Afternoon 2
Special Matinee
ooo "HIPPOLYTUS" ooo
By Mrs. Julia Ward Howe
SEATS SELLING

GLOBE Matinee Today 25c — Few 50c
Evenings, 25c, 50c — Few 75c

The Light Eternal LAST WEEK

Encore Blair & Company of 40
Next Mon.—The Girl from Rector's

LOEW'S ORPHEUM

Continuous 9 A. M. to 11 P. M.

All Star Vaudeville

Mornings 10c, 15c. Aft. & Evgs. 10c, 15c, 25c.

Castle Sq. Daily at 2 and 8
Tel. Tremont 353

Mr. John Craig Announces Last Week of the Prize Play of 1910

End of the Bridge

Prices, 15c, 25c, 50c, 75c

Down-Town Ticket Office 15 Winter St.

Next Week—"Why Smith Left Home"

GRAND OPERA HOUSE

Mats. Tues., Thurs. and 2:10

Thomas E. Shea

In A SELF-MADE MAN

Next Week—Jekyll & Mr. Hyde

Evs. 8:10; 15c, 25c, 35c. Mats. 10c, 15c, 25c.

HUB THEATRE VAUDEVILLE MOVING PICTURES **10c**

WALDRON'S CASINO

Hanover St., near Tremont Row

Marathon Girls' Burlesquers.

COLUMBIA Sam T. Jack Co.

DAILY MATS. ELMER COLLINS, Champion Bicyclist.

Bowdoin Sq. 10c Col. Fred, Educated Horse and Living Pictures

Continuous from 1 till 10:30

GAIETY WASHINGTON ST. NEAR BOYLSTON

THE MIDNIGHT MAIDENS

Daily at 2:15 and 8 P. M. Tel. Oxf. 38.

Theatres.

AT THE OLD **HOWARD** THIS WEEK

GRIT

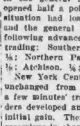

Grit is the thing that counts nowadays in wrestling as in anything else. Cora Livingston, the world's champ, returns feeling that she can put the kibosh on local girl champs. Jack Sheehan was transferred to Tuesday night's bill. Avril Mystery and a continuous show from 1 till 11. Matinee will be on tap from 1 till 11.

CORA LIVINGSTON

The girl who holds the world's title, will take on any girl who thinks she has a chance. Cora found that Avril Mystery was up to the wrestling game.

JACK SHEEHAN

says that he can produce a girl that will take the champ's measure, and any man that thinks he would please how better than to be stacked against someone where he would have to extend herself.

LADY BUCCANEERS

WITH JOSEPH K. WATSON

and a lively continuous show—Fun for all.

HOLLIS ST. THEATRE

Chas. Frohman, Rich & Harris, Lessees & Mgrs.

Limited **TONIGHT** Promptly

Engagement Ends Saturday Night

THE LONG LOOKED-FOREVENT!

DAVID BELASCO Presents

FRANCES STARR

IN EUGENE WALTER'S Greatest Play

"THE EASIEST WAY"

LAST WEEK LAST CHANCES TO LAUGH **MAJESTIC** Evenings at 8:20 Wed. & Sat. Mats. 2:20 IN THE CYRIL SCOTT **LITTLE MAN**

Next Week **Seats Thurs.** Mail Orders filled promptly **MRS. LESLIE CARTER** IN **TWO WOMEN**

COLONIAL THEATRE Last Two Matinees This Week

Wed. & Sat. at 2

LAST 6 NIGHTS AT 8

Jos. M. Gaites Presents

THE GIRL OF MY DREAMS

With John Hyams, Leila McIntyre

Beginning Next Week **FRANK DANIELS** In Chas. Dillingham's New Musical Comedy

The Girl in the Train TOMORROW

PARK FIFTH WEEK

Evenings at 8:15. Mats. Wed., Sat. 2:10

JUST As Funny For Bostonites As For Suburbanites!

THE COMMUTERS

Prices—$1.50, $1, 75c, 50c & 25c.

SHUBERT Evgs. at 8:15

Mats. Wed. & Sat. at 2:15

Wm. A. Brady Ltd. Presents

THE NIGGER WITH GUS BRUNO AND BEN ROSEN

NEXT WEEK SEATS THURS.

Mail Orders Filled Promptly.

FRITZI SCHEFF

In Victor Herbert's New Comic Opera

MLLE. ROSITA

Amusements.

WORLD'S HOCKEY CHAMPIONSHIP

BOSTON ARENA

OTTAWA, Champions

WANDERERS, Montreal

FOR PURSE $2500

Wednesday Night, March 22

AND

Saturday Night, March 25

ADMISSION WITH SEAT 75c.

Reserved Seats $1, $1.50; boxes, $2. On sale at Wright & Ditson's and Arthur Johnson's 180 Devonshire st.

Tours and Travels.

JOY LINE 2.40 BOSTON TO NEW YORK

Via Hall and Boat. Daily except Sunday.

NEW MANAGEMENT. IMPROVED SERVICE.

Ticket office, 214 Washington St., Boston.

125 PERISHED IN SEA ACCIDENTS

Fully 125 persons perished in accidents which befell New England coasting vessels and Newfoundland vessels or other craft which met with disaster in western upper North Atlantic waters during the fall and winter season. A Gloucester schooner, the Elsie M. Goodwin, with her crew of 10, may be yet afloat in northern ice fields, and statistics of lost Newfoundland fishermen are incomplete.

In all 160 vessels were ashore, sunk, abandoned, burned or in collision during the past six months.

Of the number 75 were schooners, seven steamers, seven barges, three barkentins, two barks, two brigantines, two tugs, one a $20,000 auxiliary fishing vessel. Sixty-five of the 100 were total wrecks, the majority hailing from New England ports.

The combined insurance is estimated at nearly $1,000,000.

The most disastrous occurred on Peaked Hill bars, Cape Cod, on Jan. 10, when the Philadelphia barges Trevorton, Pine Forest and Corbin were lost, 17 men perishing.

TRAINS STOPPED TO HONOR M'DONALD

NEW YORK, March 20.—Tribute to the memory of John B. MacDonald, builder of the New York subway, was paid by the Interborough Rapid Transit Company today while Mr. McDonald's body was being borne from his house to St. Patrick's Cathedral for the funeral services. From 10:30 to 10:32 o'clock not a wheel turned in the subway.

UNCALLED FOR ANSWERS TO WANT ADS.

Boston American Office,

A—102, 174, 175.
B—113.
D—113, 165.
F—100, 103, 106, 128, 137, 170.
G—129.
H—101, 105, 129, 131, 132, 155, 145, 147, 169, 191, 197.
K—144, 148, 176.
X—121, 122, 153, 154, 168.

Marriage Notices.

LHOMME-NICE—Mr. Robert Lhomme from Paris to Miss Nice from Paris. Celebrated at Rue Blanc de Neau from March 14, 1911.

Deaths.

COMIG—In Revere, March 18 Johanna, beloved wife of William Comig, aged 38 yrs. 8 mos.

Funeral from her late residence, No. 311 Frazier st., Wednesday morning, at 8 o'clock thence to Holy Trinity church, Revere, at 10 o'clock. Relatives and friends are kindly invited.

LOST AND FOUND

LOST—Mink neckpiece, between Washington and Tremont sts., in vicinity of Union Park; reward offered to whoever returns it. G 902, Boston American.

Special Announcements.

GREEN STAMPS

TOBACCO TAGS—Certificates, Gold and Silver stamps. Monday Only, Quality Tobacco and Soap Wrappers. 238 Wash. st., rm. 7.

TUPPER, State Board of Registration in Medicine & Pharmacy; fees moderate. DR. ADY, 50 Bromfield st.

FLOOR OIL, 250 gallon. PURITAN OIL CO., Cold Comfort.

WHO WILL accept baby girl; full surrender? G 995, Boston American.

GREEN STAMPS

TOBACCO TAGS—Certificates, Gold and Silver stamps. Monday Only, Quality Tobacco and Soap Wrappers. 244 Wash. st., rm. 29, Globe bldg.

Information Wanted.

IF YOU DESIRE to know the habits of members of your family or employe, see us. TAYLOR & CO., 18 Bromfield st., Boston, room 35.

Business Personals.

LADIES' CONFINEMENT INSTITUTE—Private sickening; infants adopted; no hospital; ex. Brockelsby; write COLLINSWOOD SANITARIUM, Hartford, Conn.

CHAUFFEUR—A young married man would like a position as chauffeur and gardener; or would run a commercial car; best of references. Will go anywhere. W. M. SMITH, Box 1, Dedham.

CHAUFFEUR, young man, would like position as chauffeur and gardener. Address J. KENNEY JR., 110 Huntington av., Boston Mass.

CHAUFFEUR—Young man wants position; country; out of city preferred. 64 Templeton st., Boston.

CHAUFFEUR would like a job driving with a private family; willing to go anywhere; don't drink or smoke. GEORGE E. CHAPMAN, 30 Pond st., Roslindale.

CHAUFFEUR wants position in or out of the city; references given; private family preferred. E. R. WEBSTER, 89 Waltham st., Boston.

CHAUFFEUR would like situation with private family or garage; furnish good references. Write Family or Garage, Box 1, Dedham, Mass.

CHAUFFEUR would like situation with private family; references given. Address H. C. Box 1, Cambridge.

COUPLE—Married, ready for work, country preferred, no tobacco, beer or whiskey, no children. Address A. B. C., 1 Bromfield st., room 1.

FITTER WANTED, in Greenville pl., near Park sq., Boston.

ELECTRIC CRANE OPERATOR wants steady position; understands operating dynamo and single motor; is sober and reliable; can help keep machinery in order; understands operating dynamo and single motor; can come from 5 on up to suit you. Write or call or send letter to OWEN J. COYLE, 74 Lincoln st., Worcester.

ELEVATOR MAN, porter and assistant janitor; can write well. W. C. MEAD, 1 Mystic View, Cambridge Mass.

FARM FOREMAN—Situation wanted as foreman or manager on an up-to-date farm; American; 40 years old; married, small family, strictly sober and steady habits; farm stock, farm machinery, including massey harris gasoline engine, manure spreader, ensilage cutter, etc.; also milking machine; can handle horses, etc.; also cutting crops; irrigation and reservoir system; can furnish best of reference. Address F. H. Box 1, Concord, Mass.

FARMER—Middle aged, desires steady job at all year round or summer place; strictly temperate; experienced in Russia. Address B. C. O., Box 64 Cambridge, Mass.

FARM HAND—Would like a chance to work on farm for a widower or with a private family; temperate. RUFUS S. BLITHEN, Bath, Me.

GARDENER, English, single, desires position on a gentleman's place; glass or vegetable; is or has been head; very best references. Address Shelter Island Heights, N. Y.

GENERAL WORK—Young man, 21 years old, desires to work every evening from 6 p. m. to 11 p. m. or any hours; good reference; wages no object necessary. 1076, Boston American.

GENERAL WORK—This is what I can do: House cleaning, by day or hour; wall on table, porter or elevator man; best of references; city or country. Write C. M., 14 Dillon st., Roxbury.

GENERAL WORK—A-no. man, temperance owners, wants work (stationary engineer), can do cooking, housekeeping, painting and other repairing. 1076, Boston American.

HOUSE AND OFFICE CLEANING, lawn mowing, cellars cleaned, etc.; all kinds of jobbing work done; reasonable prices; reference; satisfaction guaranteed; orders promptly attended to. A. BYRNE, 61 Everett st., Everett.

LEADER'S BUSINESS—Young man, 19 years old, wants to learn and become salesman in dry goods store; has had experience. 1076, Boston American.

LUNCH ROOM manager (23), 5 years' experience; at Walgreens. COLE, 160 W. Cottage st., Roxbury, Mass.

MECHANICAL ENGINEER—Practical engineer, technically qualified to design mill machinery, wants position; 15 years' experience. Q 686, Boston American.

PAINTER wants work by the contract. F. J. PAINTER, 1,961 Columbus av., city.

PORTER—Steady, reliable, young man wants work as porter or sitting up with sick or anything; good. Q 674, Boston American.

PORTER in market or grocery store or office work wants position; strictly sober. GUILBERT, 110 Broadway, Cambridge; write or call.

PRESSER, 10 years' experience on metals and cloths. NICHOLAS NIKEAS, 150 Washington st., Providence, R. I.

SALESMAN—A young man, 20, honest, ambitious, with exceptional salesmanship ability, desires opening with large wholesale house; money is no object if chances are good. G 923, Boston American.

SALESMAN—Hustling salesman wants position on commission; first class middle aged American. Address H 885, Boston American.

Male Situations Wanted.

SHIPPING CLERK—Situation as shipping clerk; sober and temperate; references as to character. Experienced 1 year. Boston American.

STENOGRAPHER, 19, experienced 2 years on typewriter, desires position; references. R. L. BLAKE, 15 Mary av., Milford, Mass.

UNDERTAKER—Young man wants a position as assistant; to undertaker; some capital; would take half interest. Q 656, Boston American.

UPHOLSTERER, experienced, wants position to work in shop. 1076, Boston American.

WAITER—Position wanted by experienced, industrious young man; can furnish best of references; married; combined lunch or dairy lunch or night work preferred. Address 1076, Boston American.

WHEELWRIGHT, 42, Clarendon st., Boston.

Money to Loan.

SEVEN REASONS

Why you should borrow from us: 1—You need no security and your note is good. 2—You do not need an indorser. 3—We will forfeit $100 to a charitable institution if we ever publish any names or details of your intention to borrow from us. 4—Our rates are reasonable. 5—You can pay your loan off in full or in part at any time you can spare money or have it to spare. 6—You can pay only charge you 1 per cent. interest on each $1 you borrow from us up to $100; with a written agreement not to charge you said interest if you are dissatisfied. Come and see us. Private and confidential. Office hours 9 a. m. to 5 p. m. Saturday, 9 to 12 m. MAINE LOANERS' LOAN ASS'N, 10 State st.

PRIVATE LOANS

70 salaried employes without security or indorser at reasonable rates and easier terms than heretofore offered in Boston.

Don't borrow a loan elsewhere, bring to your office and we will show you how you can save money by borrowing from us. Having loans also where it will be to your advantage to borrow.

Credit once established with us is as good as a bank account to draw from.

CHILDS & CO.,
500 WASHINGTON ST., ROOM 41.

The Old Established

LENDS ALL EMPLOYEES

regardless of amount, SO ONE IS REFUSED; your credit is good; your name is sufficient security; if ladies is asked. We are the largest and only loan office in Boston.

GLOBE LOAN CO., 611 WASHINGTON ST.

Isn't It Worth Something

FOR YOU to be assured positively that no trouble can come to you when you go to borrow what you want a loan office the oldest in Boston. Money given you on your salary 5 minutes after identification.

Allan A. Hooker, Tr.

178 Washington St., Room 6.

EVERY ONE

CAN BORROW OF US
LOANS MADE WHILE YOU WAIT
TO EMPLOYEES NO DELAY WE TRUST TO OUR FREE WORD AND YOUR BONOR
no advance charges no interest till without is paid. FATHERLY OF LADIES ASKED.
CITY LOAN CO., 406 Washington St.

Why

borrow from a loan office and pay high rates or interest when you can get the money you want from us at strictly legal rates, on furniture, pianos, horses, autos, livery stables, carriages, salary, notes, etc.? Old loans paid off. Home mortgage loans at low rates. BRIGHT INVESTMENT COMPANY, 5th floor, 14 Eliot st., cor. Tremont.

Male Help Wanted.

BLACKSMITH, must be good, horseshoer or plain; Apply to P. S. the Fay, Uxbridge, Mass.

EXPERIENCED HEEL BINDERS wanted. J. PARKER & Allenton, 16 Lincoln st., Boston.

LANDSCAPE, well acquainted with making beds, planting shrubs and general work; send particulars. NORTHWORTH BROS., Framingham, Mass.

LOGGER BUILDER, experienced, who understands the business thoroughly and is able to take charge of about forty men; references required. Good, permanent position with an old established firm; state the right kind of a man you have. Address 1076, Boston American.

MAN—Woman and propagator of nursery stock; well thoroughly acquainted with general work; state references. Beverly Nurseries, Beverly, Mass.

SALESMAN WANTED—An experienced salesman to represent us in Boston and vicinity; good terms to the right party. THE WORCESTER BRUSH MANUFACTURING CO., Worcester, Mass.

WANTED—AN active handy hand now two years on outdoors; large fruits, VAN MFG. CO., Hamilton st., Hyde Park, Mass.

WANTED—Painters; two rough stuff rubbers; two good color mixers; one good varnisher; one good floor varnisher; two car spar work. CAR-LUMBER MANUFACTURING CO., Hartford, Conn.

LEARN AUTO DRIVING AND REPAIRING in our repair shop; personal instruction; positions secured; tuition reasonable; call or write for catalogue. Evening lessons. DRIVE-AWAY GARAGE, 1,000 Boylston st., Boston.

Williams Automobile School,

85 CHESTNUT ST., BOSTON.
ROAD DRIVING LESSONS specialty. $1 each; best equipped auto school in Boston.

Learn Automobile Business—$15.
EASTERN AUTOMOBILE EXCHANGE, 42 Stanhope st., Boston. Tel. Back Bay 6,000.

AD-E BODIED MEN wanted for the U. S. Marine Corps, between the ages of 21 and 35; must be native born or have first papers; monthly pay $15.60; additional compensation for clothing, $3.50; clothing, quarters and medical attention free; after 4 years' service, $24.70 per month (with increases and allowances); service at home and abroad; citizens in all parts of the world. Apply at U. S. MARINE CORPS RECRUITING STATION, 17 Court st., Boston, Mass.

EARN $25 a week or more weekly selling our jewelry of merit; we want live agents only; if you want to earn your money, write for our terms at once; we carry don't delay. Address Dept. B A., JEWEL MFG. CO., 1,000 Washington st., Boston, Mass.

GOVERNMENT POSITION—You are wanted for Government positions; $65 month; examinations soon. Specimen open. FRANKLIN INSTITUTE, Dept. 1,076, Rochester, N. Y.

GOVERNMENT POSITIONS mean large salaries; bookkeeper wants both now for the present; the safest, surest now. SPRINGFIELD CIVIL SERVICE SCHOOL, Springfield, Mass.

HERE'S A POSITION FOR YOU—100 men needed to start into bottling business; must be good size; $25 weekly and $4 increase; steady work; no canvassing; we start you. Write for booklet. 1076 Washington st., Boston; state whether single or married; ages 20 to 40, 30 to 50, 35 to 55; give us trial.

I'LL START YOU earning money in spare time or steady employment; no capital; send for free booklet; tells how. HERBERT, 1502 Loudon bldg., Cleveland, O.

IF YOU want a good haircut, shave or massage, try CAVA, Tremont row.

MEN WANTED, age 21 to 35, for nearest $100 monthly, and transportation; $80.00 railroads now hiring firemen; brakemen; experience unnecessary; instructions guaranteed; application blank and railroad map showing headquarters—over 400 men needed. Position permanent; write immediately. RAILWAY ASSOCIATION, Dept. 67, 221 Monadnock block, Chicago.

MEN TO LEARN chambering, plastering or bricklaying in few months and help you earn $4 to $6 day and eight classes; visitors welcome; write for free catalogue. HOD CARRIERS' AND TRADE SCHOOL, 29 E. 22nd st., New York City.

MEN WANTED—Learn the trade; repair automobiles in our repair shop; day and evening classes; positions secured; tuition reasonable. NEW ENGLAND AUTO CO., 93 Stanhope st., Boston.

MEN TO OPERATE moving picture machines; $18 weekly; will train you; 3 months' course; small tuition. 1076, Boston American.

OPERATORS—Moving picture operators taught; pay after employed. 229 Tremont st., open day and evening.

STAGE CAREER, charming, exploiting talent taught; profitable and refined; booklet free. Dramatic Dept., 258 Tremont st., 2nd floor, cor. Boylston, open every evening.

TRAVELING SALESMAN—Wanted, a man in Boston and vicinity to introduce cigarette; agency; wages $25 and $2 to $2.50 on sales; $1,000 bond required for this per week. 1076 Journal bldg.

WE WANT 10 men to learn operating picture machines; we will teach you. 178 Tremont st., rm. 12; day or evening.

Agents and Canvassers.

AGENTS make big money selling our specialties; write to-day. MASS. SPECIALTY CO., 1,076 Boylston st., Boston, Mass.

AGENTS—Agents in every factory for hand soap. WORCESTER CHEMICAL CO., 64 Front st., Worcester, Mass.

Male Situations Wanted.

ALL-ROUND HELP—Steady man with and kind of tools wants work of any kind; can furnish horse and wagon if desired; can do carpenter, smith, ground keeper, mechanic, etc. CAIN, 114 Prospect st., Cambridge.

BARBER, current wants work; floating or extra. ANDREW PERRY, 1,076 Boylston st., Boston.

BOOKKEEPER—A first-class bookkeeper desires evening classes; would like to get a few pupils whose business is not large enough to warrant them employing an expert bookkeeper; terms reasonable; satisfactory results guaranteed. 1076, Boston American.

BAKER wants situation, bread and pastry, all hand work; experience 20 years; best of reference. D. Box 246, Lebanon, N. H.

BOY 17 years old wants a position; willing, age 18, to run, store, etc.; will take $6.00. J 158, Boston American.

COLORED BOY wants position around drug store; can furnish best of references. Write Boy, 1076 Boston American.

CHAUFFEUR—A young married man would like a position as chauffeur and gardener; or would run a commercial car; best of references. Will go anywhere. W. M. SMITH, Box 1, Dedham.

CHAUFFEUR, young man, would like position as chauffeur and gardener. Address J. KENNEY JR., 110 Huntington av., Boston Mass.

CHAUFFEUR—Young man wants position; country; out of city preferred. 64 Templeton st., Boston.

CHAUFFEUR would like a job driving with a private family; willing to go anywhere; don't drink or smoke. GEORGE E. CHAPMAN, 30 Pond st., Roslindale.

CHAUFFEUR wants position in or out of the city; references given; private family preferred. E. R. WEBSTER, 89 Waltham st., Boston.

CHAUFFEUR would like a job driving with private family or garage; furnish good references. Write Family or Garage, Box 1, Dedham, Mass.

CHAUFFEUR would like situation with private family; references given. A. B. C., 1 Bromfield st., Cambridge.

COUPLE—Married, ready for work, country preferred, no tobacco, beer or whiskey, no children. Address A. B. C., 1 Bromfield st., room 1.

FITTER WANTED, in Greenville pl., near Park sq., Boston.

ELECTRIC CRANE OPERATOR wants steady position; understands operating dynamo and single motor; is sober and reliable; can help keep machinery in order; understands operating dynamo and single motor; can come from 5 on up to suit you. Write or call or send letter to OWEN J. COYLE, 74 Lincoln st., Worcester.

ELEVATOR MAN, porter and assistant janitor; can write well. W. C. MEAD, 1 Mystic View, Cambridge Mass.

FARM FOREMAN—Situation wanted as foreman or manager on an up-to-date farm; American; 40 years old; married, small family, strictly sober and steady habits; farm stock, farm machinery, including massey harris gasoline engine, manure spreader, ensilage cutter, etc.; also milking machine; can handle horses, etc.; also cutting crops; irrigation and reservoir system; can furnish best of reference. Address F. H. Box 1, Concord, Mass.

FARMER—Middle aged, desires steady job at all year round or summer place; strictly temperate; experienced in Russia. Address B. C. O., Box 64 Cambridge, Mass.

FARM HAND—Would like a chance to work on farm for a widower or with a private family; temperate. RUFUS S. BLITHEN, Bath, Me.

GARDENER, English, single, desires position on a gentleman's place; glass or vegetable; is or has been head; very best references. Address Shelter Island Heights, N. Y.

GENERAL WORK—Young man, 21 years old, desires to work every evening from 6 p. m. to 11 p. m. or any hours; good reference; wages no object necessary. 1076, Boston American.

GENERAL WORK—This is what I can do: House cleaning, by day or hour; wall on table, porter or elevator man; best of references; city or country. Write C. M., 14 Dillon st., Roxbury.

GENERAL WORK—A-no. man, temperance owners, wants work (stationary engineer), can do cooking, housekeeping, painting and other repairing. 1076, Boston American.

HOUSE AND OFFICE CLEANING, lawn mowing, cellars cleaned, etc.; all kinds of jobbing work done; reasonable prices; reference; satisfaction guaranteed; orders promptly attended to. A. BYRNE, 61 Everett st., Everett.

LEADER'S BUSINESS—Young man, 19 years old, wants to learn and become salesman in dry goods store; has had experience. 1076, Boston American.

LUNCH ROOM manager (23), 5 years' experience; at Walgreens. COLE, 160 W. Cottage st., Roxbury, Mass.

MECHANICAL ENGINEER—practical engineer, technically qualified to design mill machinery, wants position; 15 years' experience. Q 686, Boston American.

PAINTER wants work by the contract. F. J. PAINTER, 1,961 Columbus av., city.

PORTER—Steady, reliable, young man wants work as porter or sitting up with sick or anything; good. Q 674, Boston American.

PORTER in market or grocery store or office work wants position; strictly sober. GUILBERT, 110 Broadway, Cambridge; write or call.

PRESSER, 10 years' experience on metals and cloths. NICHOLAS NIKEAS, 150 Washington st., Providence, R. I.

SALESMAN—A young man, 20, honest, ambitious, with exceptional salesmanship ability, desires opening with large wholesale house; money is no object if chances are good. G 923, Boston American.

SALESMAN—Hustling salesman wants position on commission; first class middle aged American. Address H 885, Boston American.

Female Help Wanted.

HAIRDRESSING—Ladies wishing to learn hairdressing, manicure and massage, diploma given. Call or write MRS. VON SOTTA, 249 Columbus av., Boston.

SALESLADIES—Cloak women; cement line; silk; experienced; mornings, 43 Tremont st., rm. 406.

STRAW OPERATORS on fine and coarse hats; also a few box machine girls; best prices, steady work. YOUNG & HOLBERTON, So. Framingham, Mass.

OPERATORS—Experienced on Willcox & Gibbs machines; both hand and power; steady work. H. A. EAMES CO., 1,701-15 Vine st., Philadelphia, Pa.

OPERATORS—Experienced; capable woman for general work; white; call 1223 Mass av.

STITCHERS wanted, experienced on making Gladstone bags; steady work. H. HAYDEN & CO., 29 Kingston st.

YOUNG LADIES,

Learn Millinery and Dressmaking
BY THE LARGEST AND BEST KNOWN METHOD
SPRING OPENING THIS WEEK.
Special Display of Creations Model.
Expert teachers demonstrating.
Terms and easiest method possible; call or write for free booklet. Call and see our work and methods.
MARIE LOUISE DESMARAIS AND MILLINERY, 25 Winter st., Boston.

Stenographers Furnished
MONARCH TYPEWRITER CO., 67 Milk st.

CANVASSER—Experienced young lady; one who can furnish best of references. MRS. H. BURR, room 2, Lyman Bldg., Providence, R. I.

DRESSMAKING—Ladies wanted to learn dressmaking; terms reasonable. Call or write MAE LITCHFIELD, 1,206 Washington st.

Female Situations Wanted.

BOOKKEEPER—Experienced bookkeeper and stenographer wants steady position. Apply S. F., 1,076 Boylston st., Boston.

COOK—Colored woman wants position as cook; city references; wages $6 weekly; would like to go away for the summer; please state wages. 114 Hanover st., Boston. Tel. Richmond 3,082. MRS. M. E.

COOK—Colored girl would like a position; good reference; wages $5 weekly. Address 1076, Boston American.

DRESSMAKING, well educated young lady would like a position as companion to a lady; good reference; wages $5 weekly. Address 1076, 242 Maple st., Manchester, N. H.

LEARNING—Young girl desires a good home with late hotel cleaning or house cleaning in the city or out; wages no object. Address 1076, Boston American. Please call or write to MISS. V., 124 W. Canton st., Boston.

CARE OF APARTMENTS—A good woman wants a place to take charge of a gentleman's apartments. Please call or write to 37 W., 37 Kendall st., Boston.

COOK—Capable cook wants work; not afraid of work; excellent references. Call or write 1001-5 Beal.

DAYS WORK—Woman would like to go out in the city. Call or address MRS. K. W. S., 500 Northampton st., Boston.

DAY WORK—Colored woman wants work by the day; reliable worker; is honest; $1.50 per day and carfare; give car to take, will not disappoint; any employer's inquiries gladly answered. 37 Willard place, suite 7, MISS BURNETT, Roxbury.

DAY WORK—A neat colored woman would like work by the day; can give best of references; would like work for Thursday, Friday, Saturday; will go anywhere in the city. Call or write 20 W. Canton st., Boston.

DAY'S WORK—Wanted Tuesday and Wednesday and Saturdays, by experienced and good woman; $1.50 per day. 1076, Boston American.

DAY'S WORK—Reliable colored woman would like work by the day; $1.50 per day; will go anywhere in or out of town. Apply to E. M., 24 Bucking-ham st.

DAY'S WORK—An honest woman would like work by the day; $1.50 per day. Address 1076, Malden. Apply in writing, S. S., 80 Middlesex st., Malden.

DAY WORK, $5 capable, trustworthy woman wants work by the day; reliable worker; is honest, first-class worker. Address letter, MRS. E. M. 1076, Boston American.

DAY WORK—A reliable woman wants work by the day; $1.50 per day; will go anywhere in city. Call or address 1076, General Delivery, Post Office Building, Boston.

DAY WORK—Wanted, a neat and honest woman's work or laundry to take home. M. B., 15 Bennington st.

DAY WORK—Willing to do any kind of work; wages $1.50 per day. Address MISS E. FARRELL, 1 Stanhope st. West End.

DAY WORK—Experienced woman, with references would like day work. MRS. R. J., 35 Hancock st., Dorchester.

DAY WORK WANTED by competent colored woman; $1.50 per day; will go anywhere in or out of town. L. M. 204 Northampton st.

DAY WORK—Young colored girl wants work by the day; good worker; 15c an hour. 92 Vernon st., Somerville. Tel. Somerville 1,284-M.

DAY WORK—Young colored girl wants work by the day. Call or address 1076, 92 Vernon st., Somerville.

DRESSMAKER—Engagements wanted by first-class dressmaker; will go out by the day; best of references. Address MRS. I. WARDHAM, Box 33 Lynnfield Center, Mass.

DRESSMAKER would like work by day or a few days a week; reasonable. Address 1076, Boston American.

GENERAL WORK—A reliable colored girl would like work; can give best of references; will go to some home nights; steady place. Call or write, 1076, 92 Vernon st., Somerville. Tel. Somerville 1,284-M.

GENERAL HOUSEWORK—Middle aged woman wants position; good cook; would like to go in small family. J 673, Boston American.

HOUSEKEEPER—Housekeeping position by middle aged American woman; is neat and tidy; no objection to children. Address 1076, Boston American.

HOUSECLEANING wanted, by the hour, by the day or by the job. Call or address 1076, 92 Vernon st., Somerville. Tel. Somerville 1,284-M.

HOUSEKEEPER—A middle aged woman would like work in city or suburbs; no baby's or gentleman's apartments; good cook; would like to go in small family; best of references. Address 1076, Boston American.

HOUSEKEEPER—Wanted, position as housekeeper; middle aged; no objection to children. Address MRS. H. 1076, Boston American.

HOUSEKEEPER—Position as housekeeper; middle aged American woman; no objection to children. Address MRS. L

EDITORIAL PAGE OF THE **BOSTON AMERICAN** BOSTON, MARCH 20, 1911

BOSTON AMERICAN

80 AND 82 SUMMER ST., BOSTON, MARCH 20, 1911

Boston Does Like GOOD MUSIC, as the New Opera House Well Proves.

No matter what pessimists may say to the contrary, no matter what pedantic critics may write to the contrary, the people of Boston DO LIKE good music, as the record of the season of the Opera House just closing well proves.

Everybody knows that building opera houses and producing operas are things done by men who are actuated beyond sordid and commercial motives. These men give their time and money in an educational way, and for the pleasure and entertainment of the people.

Music has never yet been successfully put on a commercial basis. It probably never will be. And the chief satisfaction to be had in building opera houses and producing good operas is the joy that comes from doing something for others and in an educational way as well.

Probably never in the history of music was an opera house built and such long seasons of opera maintained as we have had in Boston without appalling deficits—which proves that the people of Boston WILL SUPPORT AND ENCOURAGE good opera and good music when it is given in the right way and with proper surroundings.

The Boston Opera House is one of the finest structures devoted to music in the world. During the season now closing the performances, both of the orchestra and the singers, were of the highest order.

And next season promises even better things. Plans already arranged are for a period of eighteen weeks, beginning on November 27 and ending on March 30, 1912.

It is not too much to say that the same generous policy will be followed during the third opera season as obtained in the past. There will be co-operation with the Metropolitan Opera House in New York and the opera company in Chicago. The interchange of services of artists will continue. There will be several new operas added to the repertory, and encouragement will be given to the development of native singers and native composers.

While it may be true that Mr. Converse's operas are not the greatest that were ever written, nevertheless the mere fact that "The Sacrifice" was produced originally at our own opera house, and thus encouragement given to musical genius, is something to be proud of. And there is no doubt that Mr. Converse will do much better work in the future than he has in the past.

Other composers will come forward and Boston in time will take its proper place as a musical centre for the development, both of singers and writers.

It may be said without fear of contradiction that the quality and scale of productions given by the Boston Opera Company are fully as good and in some instances better than those produced in New York and elsewhere.

It is true that the Metropolitan Company of New York has a large number of very eminent stars, but everybody knows that one or two stars do not make an opera, and that the most satisfactory performances are given by good singers with well-trained voices, an adequate supporting company, and a well trained and well directed orchestra.

Mr. Henry Russell has done his work faithfully and deserves the highest commendation for it. He has demonstrated that the cost of producing opera in Boston is as low if not lower than in New York City and Europe. And the quality is a tribute to his skill as a musical and business manager.

It must not be forgotten by the people that they owe A DUTY, not only to themselves and to the city as well, but to the gentlemen who are endeavoring to give them high-class opera, and that duty is in selecting their seats as early as possible for the coming season.

No enterprise, whether it be musical or commercial, can succeed without THE AID OF THE PUBLIC. During the past two seasons the public have sustained the venture in opera in a very handsome way. AND IT MUST BE CONTINUED.

The AMERICAN urges all its readers to prepare for the season that will begin next Fall. The continued prosperity of the opera and the present high standard of production depend upon the appreciation of the people.

It is now within the power of everybody in and around Boston to HEAR THE BEST operatic music in the world at A MINIMUM PRICE.

Sherlocko, the Monk

By OUS MAGER

Copyright, 1911, by American-Journal-Examiner

No Mystery Is Too Baffling for Him

I'VE GOT YOU AT LAST! COME WITH ME!
THERE'S SOME MISTAKE! I'LL TELEPHONE MR. SHERLOCKO!
TELEPHONE PAY STATION
THE OFFICER TOOK MY HUSBAND IN THIS DIRECTION!
THAT'S ODD! THE POLICE STATION IS DOWN THIS WAY!
STRANGE!
HOSE COMPANY.
NO. 17
MOREOVER, NO POLICEMAN EVER MADE THOSE FOOT-PRINTS! THEY'RE TOO SMALL!
THE PLOT THICKENS!
WHAT RIGHT HAD YOU TO ARREST HENPECKO? YOU'RE NO OFFICER!
DON'T TELL MY WIFE! IT WAS THE ONLY WAY I COULD GET A CHANCE TO PLAY A LITTLE GAME!
I'M ARRANGING FOR BAIL, MRS. HENPECKO. HUSBAND WILL BE HOME IN TWO HOURS TIME!
OH YOU'RE SO KIND!
LET HIM GO, SHERLOCKO, OR, MEN MAY STICK TOGETHER!

The Hallroom Boys

By H. A. MacGILL

Copyright, 1911, by American-Journal-Examiner

Percy Learns that Duplicity Does Not Always Pay

YES, THIS IS PERCY. OH—IS THIS YOU TESSIE? SURE ENOUGH, I PROMISED TO TAKE YOU TO THE THEATRE, I HAVENT FORGOT, BUT SAY TESS, WUNT NEXT WEEK DO? I'VE A VERY IMPORTANT BUSINESS ENGAGEMENT WHICH MAKES IT IMPOSSIBLE FOR ME TO TAKE YOU.
1
AFTER THE OPERA, WE'LL DINE AT BILMONICOS MISS PATRICIA.
SO THAT'S HIS BUSINESS ENGAGEMENT IS IT? I'LL GET EVEN WITH HIM.
2
FERDIE, DID YOU SEE THAT SAPHEAD BROTHER OF YOURS GOING INTO THE THEATRE WITH A PRETTY GIRL? HE PROMISED TO TAKE ME. A NICE WAY TO TREAT A FRIEND AFTER ME DOING HIM A FAVOR. REMEMBER A MISS BETSY CALLING YOU UP THE OTHER DAY?
GEE—THIS SOUNDS INTERESTING! SAY TESS, I'LL BLOW YOU TO A SHOW. THERE'S A FINE BILL AT THE BOWDOIN. YOU CAN TELL ME THERE.
3
YES, PERCY CAME IN THE STORE AND ASKED ME TO CALL YOU UP, REPRESENTING MYSELF AS A MISS BETSY, AND THAT COUSIN PATRICIA WAS TO BE AT MY HOUSE AND FOR YOU TO COME OVER.
AH—NOW I KNOW WHY SHE GAVE ME THE MITT. NEVER MIND TESS, I'LL QUEER HIM.
PERMISSION
4
NEXT DAY.
GEE! I BET THE BOOB'S GOING TO CALL ON MISS PATRICIA? WONDER HOW MUCH HE KNOWS? I'LL TRAIL HIM.
TRA-LA-LA!
5
MISS PATRICIA IS ENTERTAINING COMPANY AND DOESN'T CARE TO SEE YOU.
TESSIE HAS BEEN MISLED ME.
6

LETTERS FROM AMERICAN READERS

THE FOLLY OF SUICIDE.

Editor AMERICAN:

In your editorial of March 10, in regard to Emperor William and suicide, you say that if a man commits suicide he is a coward—that "suicide is cowardice." I say the Emperor is right, and you are wrong. Everyone must answer to the Almighty for his own acts. A suicide, of course, is dishonoring God's commandments. A man that commits suicide is not a coward, but he is a fool. WILLIAM SMITH.

QUESTIONS FOR TEACHERS.

Editor AMERICAN:

An editor visiting a Kansas teacher's convention recently was invited to propound a few up-to-date public questions and, strange to say, nearly all of the teachers failed to answer them. I would like to know if Boston educators consider the questions very difficult. The questions were: Name any State with an inheritance tax law. Name any provisions of the National income tax. What is a commission form of city government? Name one or more cities with such a form of government. What is a tedder? What is the Babcock test? Should the Mississippi river channel be deepened? Why? Name three college or university presidents in your state. SIMPLICITY.

OPPOSES WOMAN SUFFRAGE

Editor AMERICAN:

To-day two women accosted me on that "votes for women" subject. They said that I, being a woman, should show my loyalty to the cause. They said that we should be men's equals, have the same standing in politics and a lot more such nonsense.

If that is what the women are looking for, why do they expect a gentleman in a car to give up his seat? And again, why such signs in the terminals as "Women first, please?"

Why haven't the men a right to see a crowd of these "Votes for Women" creatures standing in our cars without feeling that they must give up their seats, for one hope that the women will never get the right to vote.

EDNA I. NORTON.

Charlestown.

ST. MICHAEL EPISODE

Editor AMERICAN:

In reading the paper I was greatly surprised to know the St. Michael perils had sent an official communication to Secretary of State Knox asking permission to name a park in honor of Theodore Roosevelt. And Roosevelt's alleged answer to Secretary Knox saying: "Dear Knox—Can't you dissuade these Dagoes from naming their park after me." It serves the St. Michael Portuguese right. They have enough great men in their own country to honor with the selection of a name for a park. A PORTUGUESE.

New Bedford.

DOMESTIC SERVICE PROBLEM

Editor AMERICAN:

I do not believe that we will live to see the day when home cooking is abandoned. It may be all right to try cooked foods, but we cannot always rely on them. It is easy for us women to talk about "domestic science" and say how things ought to be done. I wonder how many of us would be able to cook a potpie if it were not for our maids? We would go with soiled clothes and lots of times hungry if we didn't have a maid to stay in and care for the house when we want to our clubs. What would become of us and our nerves? Worcester, Mass. D. E. M.

Gringo Jingles

By E. R. COLLINS

UNCLE SAM, in blue and brass,
Feeling pert and full of sass,
Heard clash of sword and distant gun
And ambled to it on the run.
"When Mex meets Mex," misquoted he,
"The tug of war? I'll watch and see!"
So Uncle Sammy pitched his tents
And settled down to watch events.

* * *

And here are brief narratives of some of the things he saw as he acted as audience.

A THOUSAND Mexicans lined up
With guns—a million gross.
One Insurrecto hove in sight.
They beat it! "Adios."

* * *

A Mexican soldier named Lempo
Robbed a chicken roost one "poco tiempo."
But a band of "Rurales"
Caught him making "tamales"
And forthwith he "stretch a da hempo."

A Mexican came to the hospital tent,
His limbs were rheumatic and spavry.
The doctor said, "Here, rub your legs with this salve!"
But the Mexican told him, "No savvy!"

* * *

A Mex tried to trade his bandanna
For food, e'er he starved. A banana
Was all he could get.
It's a very safe bet
That his funeral will take place "manana."

* * *

It's not so hard to feed the men
Who make up Diaz's crew—
A wagon train of water tanks,
Each filled with chili stew.

* * *

A young man who came from San Juan
The Insurgent armor put on.
But a dark "senorita,"
"Dulce, comelita,"
Gave him the glad eye. Now he's gone.

A New Marriage Tangle

Should a Woman, Who Has a Good Paying Job, Give It Up to Become a Household Drudge When She Weds?

By DOROTHY DIX

DOWN in Georgia a husband and wife have called upon the courts to settle a matrimonial puzzle that modern conditions of life have brought about and that many another couple is facing.

The conundrum is whether a husband has the right to force his wife to stay at home and darn stockings when she prefers to typewrite, or clerk, or follow some other gainful occupation and hire somebody else to darn the stockings with the money she thus earns.

In this particular case the husband, who is a traveling man, and well off, provided his wife with plenty of money to live on; but when he returned from a trip he found out that she had left her home and taken a business position.

He demanded that she give up her work and return home. She refused and appealed to the Court for an injunction to prevent her husband from interfering with her keeping her job.

Has a Wife the Right?

But the question thus raised, of whether a wife has a right to work in her own way or in her husband's way, is one that confronts hundreds of other couples, and it involves the happiness of too many to be laughed out of court.

The last decade has turned out an army of clever and capable young women who have been trained to business or professional life, and have come to like it just as much as a man would. Many of these women are sufficiently talented and competent to command high salaries, and to see before them ever-increasing success and emolument.

Shall these women, just because they are married, give up the work for which they have spent years of time, and often all their patrimony, in fitting themselves? To say the least of it, it is a terrible economic waste for them to do so.

Most of these women marry poor men. Frequently the husband does not earn nearly so much money as the wife receives as her salary. Certainly a man has the nerve when he asks a girl to give up a lucrative job to settle down and live on half rations with him. Nor by any argument of common sense is there any reason why a woman who can earn $50 or $75 a week should give that up to do the housework that any five-dollars-a-week domestic could perform just as well.

The Luxuries of Age

More than that, if the wife continues at work after she marries, her earnings, with those of her husband, enable them to enjoy the luxuries of life and lay aside a competence for their old age; whereas, if only the husband brought in any money, they might always be skirting the ragged edge of want.

Furthermore, from the woman's side, it may be said that as long as she is bound to work, she has a right to choose the labor that is easiest and most congenial to her.

There are plenty of women who loathe domestic work and enjoy office work, and there is no more adequate reason why a woman should have to darn socks when she loves to sell dry goods than there is why a man should have to be a carpenter when his whole soul is set on being a lawyer.

On the other hand, a man may justly contend that when he married he married with a view of getting a well-kept home and boneless socks, and that he has a right to expect his wife to darn his stockings and run his house as her part of the bargain.

This is also undeniably true, and the solution of the matter will have to depend on reforming courtship, and on young people, instead of billing and cooing so much, drawing up a bill of particulars in which the duties and privileges of each party will be thoroughly understood before marriage.

In this case, the man who wants a cook and a sock-darner, will state his demands, and the girl can either take them or leave them. If she accepts, she will certainly have no right to welch on her bargain, and she should settle cheerfully down to domesticity with never a wandering glance back to her old job or a regret for its pay envelope.

As It May Be Told

By JAMES RAVENSCROFT

THE window shades were drawn to hide
The room from light of day;
In bed, a just-come at her side,
A happy mother lay.

Her first, a son, stood by the bed
And gazed quite coldly at
His tiny sister. Then he said:
"Say, where did you get THAT?"

"Sh-h-h, not so loud," said mamma, and
She gently drew him near
And he—him with a weak, waite hand;
"The man-bird brought her, dear.

"I used to be the stork that flew
To where the babies grow
And brought them back; brought me you
Not quite six years ago.

"But now the man-bird comes and brings
A baby when you call;
He has too longest, widest wings
That never flap at all.

"And he can leave his wings off when
He drops down at the door,
And he can put them on again
When'er he wants to soar.

"So now the good old stork can fly
Off to his comfy nest,
And never have to say by-by,
But take a nice long rest."

The Shakespeare of Science

By GARRETT P. SERVISS

HE has not yet appeared, but he must come. The accumulation of raw scientific material—facts and theories—has become so vast that adequate literary presentation of it is demanded by the needs of a whole world of readers. As long as the discoveries and advances of science remain in technical form they are of little use to mankind at large, except where they can be turned to practical account in the invention of new machines, new processes of manufacture, new medicines, new methods of surgery, new kinds of locomotion, etc. When a scientific discovery leads to the establishment of a new industry everybody has a certain appreciation and understanding of it.

But there is something far deeper than this. It is not merely in a mechanical or industrial sense that science is transforming the world, but in a moral and intellectual sense also. It is giving us a fresh outlook on the universe, but for the great majority of mankind this outlook is uncertain and confused because of the lack of a clear and simple (and at the same time inspiring) presentation of the facts and principles on which it depends.

The scientific investigator is very seldom capable of explaining either his methods or his results in language that the ordinary man can follow or take an interest in. He has "scientific imagination," but he has no trace of that broader imagination that uplifts the general mind, and frequently he has no sympathy with it.

Or what one, after all, is this forward march of science if the world at large is not carried along with it? In order that it may be carried along interpreters must arise who possess, at the same time, knowledge and the power of expression.

Within the past twenty years science has produced a mass of ore that is awaiting the cyanide treatment of interpretative genius before its gold can be put into proper circulation. Where are the poets of chemistry and astronomy? The equipment of the ordinary writer is utterly inadequate to the handling of this immense treasure that technical science has accumulated. When the Shakespeare of science comes he will be potentially a mathematician, a physicist, an astronomer, a chemist—but with the fire of imagination he will transmute all those things into the universal medium of common speech.

His forerunners are already in the field. Sir Robert Ball wrote his "Life of the Bee" he threw a light like the break of day, for the unitechnical reader, upon the field of natural history.

A few of the short poems of Lloyd Mifflin have the inspired touch of modern science. More of those of a new writer, John Curtis Underwood, show this dawning inspiration.

The whole heavens, with their mysteries of new stars and stupendous whirling nebulæ, are full of the most unwritten poetry of creation, of whose existence even the mass of men are unaware.

When it has found expression the mind of humanity will rise to a higher plane, uplifted by a new revelation.

When Mr. Carnegie's "ovocle," the 100-inch telescope, begins to pour forth its prophetic utterances from that California peak the need for a Shakespeare of the Cosmos will have become so pressing that one does not like to think that he may still fail to appear.

The Best Jokes and the Best Features are in the Sunday AMERICAN